

Guam
HA
4012
.A23x
1993

STATISTICAL REPORT

OFFICE OF VITAL STATISTICS

DEPARTMENT OF PUBLIC HEALTH

and

SOCIAL SERVICES



Guam

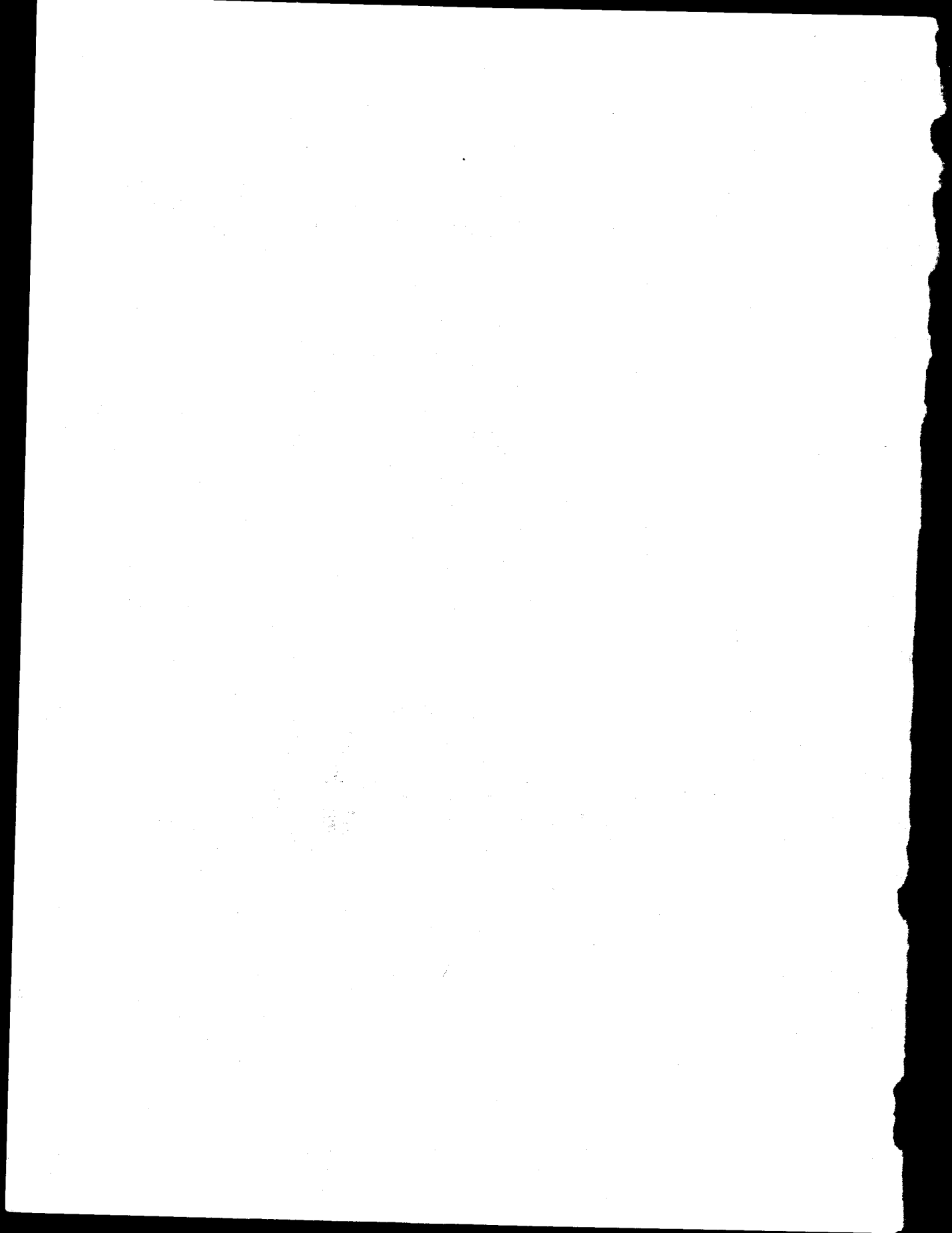

Annual Statistical Report

1993



Department of Public Health and Social Services

LETICIA V. ESPALDON, M.D.

"OFFICE OF VITAL STATISTICS STAFF"

Julita V. Santos, Territorial Registrar
Elpidia T. Acfalle, Vital Statistics Technician
Marian S. Eustaquio, Vital Statistics Clerk
Carolyn R. Garrido, Vital Statistics Clerk
Carmen B. Mariano, Vital Statistics Clerk

Technical Assistance Provided by:
Gil S. Suguitan, Office of Planning & Evaluation, DPH&SS

Government of Guam
P.O. Box 2816
Agana, Guam 96910

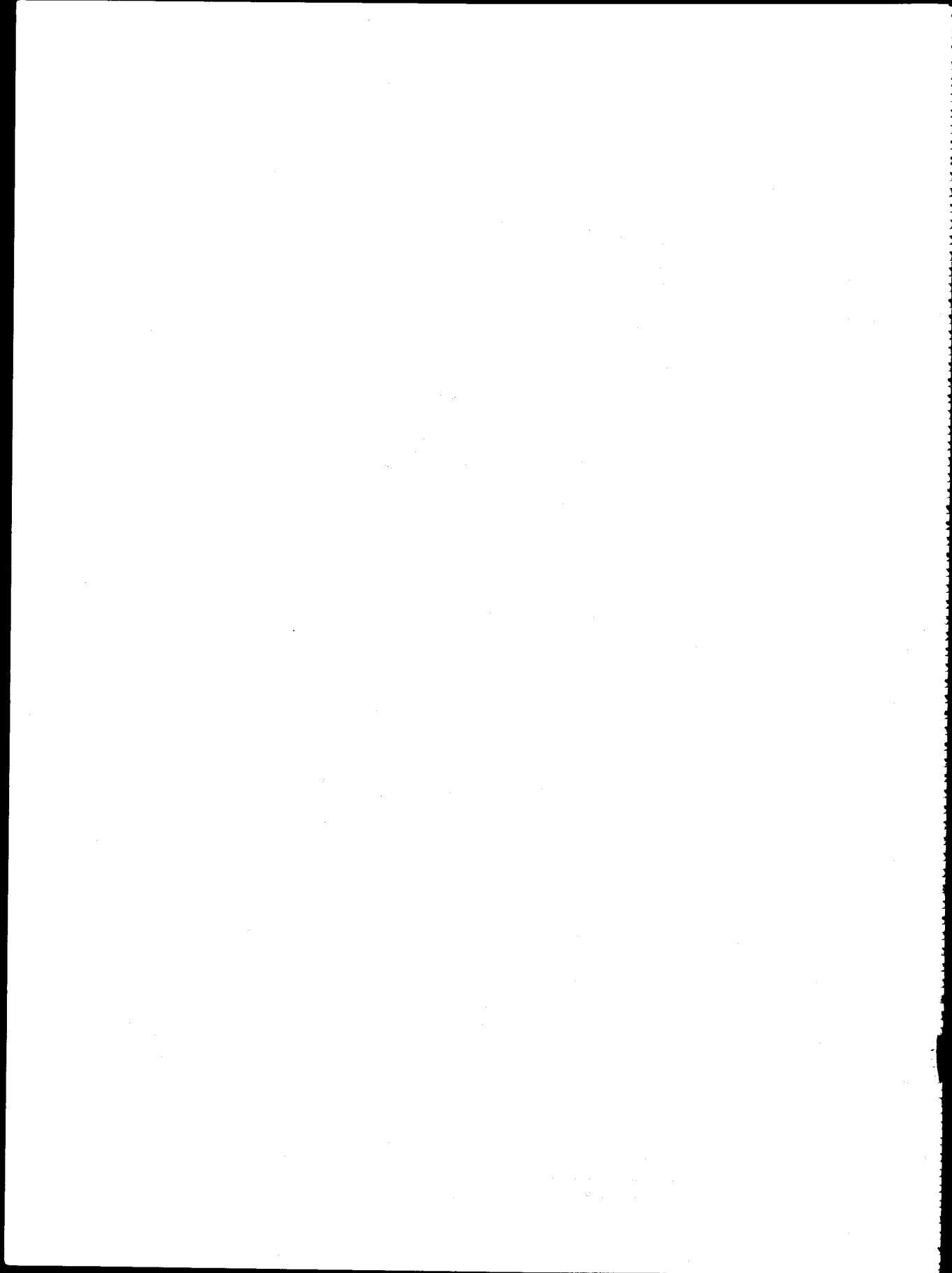

TABLE OF CONTENTS

FOREWORD.....	1
SUMMARY	
Definitions.....	3
Rates.....	4
Comparative Summary of Vital Events.....	5
Births and Deaths - Natural Increase.....	6
Rates of Births and Deaths - 1973 - 1993.....	7
Ten Leading Causes of Death - 1988 - 1993.....	8
Live Births by Month - 1988 - 1993.....	11
Live Births by Age of Mother - 1988 - 1993.....	12
NATALITY	
Table 1.1	Live Births by Month of Birth and Place of Occurrence, Guam: 1993.....13
Table 1.2	Live Births by Race and Sex of Child, Guam:1993.....14
Table 1.3	Live Births by Birthplace of Mother and Place of Occurrence, Guam 1993.....15
Table 1.4	Live Births by Birthplace of Mother and Birthplace of Father, Guam: 1993.....16
Table 1.5	Live Births by Birthplace of Mother, Illegitimacy, and Ratio to Total Births, Guam:1993.....17
Table 1.6	Live Births Reallocated to Usual Residence of Mother, Birthplace of Mother and Birth Rate by Village, Guam: 1993.....18
Table 1.7	Live Births Reallocated to Usual Residence of Mother and Age of Mother, Guam: 1993.....19
Table 1.8	Live Births by Usual Residence of Mother of First Prenatal Visit, Guam: 1993.....20
Table 1.9	Live Births by Age of Mother and Age of Father, Guam: 1993.....21
Table 1.10	Live Births by Legitimacy, Sex, and Age of Mother, Guam: 1993.....22
Table 1.11	Live Births by Age of Father and Sex of Child, Guam:1993.....23
Table 1.12	Live Births by Month of First Prenatal Visit and Number of Children Born to Mother, Guam:1993.....24
Table 1.13	Live Births by Birth Order and Age of Mother, Guam:1993.....25
Table 1.14	Live Births by Type of Birth and Gestational Age, Guam: 1993.....25
Table 1.15	Live Births by Weight at Birth and Gestational Age, Guam: 1993.....26
Table 1.16	Live Births by Weight at Birth and Age of Mother, Guam: 1993.....27
Table 1.17	Live Births by Birth Weight and Birth Order, Guam:1993.....28
Table 1.18	Live Births by Birth Weight and Race of Mother, Guam: 1993.....29
Table 1.19	Live Births by Birth Weight and Month of First Prenatal Visits, Guam: 1993.....30
Table 1.20	Live Births by Number of Children Born to Mother and Education of Mother, Guam: 1993.....31
Table 1.21	Live Births by Number of Children Born to Mother and Education of Father, Guam: 1993.....32
Table 1.22	Live Births by Legitimacy, Sex of Child and Age of Mother, Guam: 1993.....33

Office of Vital Statistics

Table 1.23	Live Births by Age of Mother and Month of First Prenatal Visit, Guam: 1993.....	34
Table 1.24	Live Births by Age of Mother and Congenital Malformation, Guam: 1993.....	35
Table 1.25	Live Births by Age of Mother and Complication of Labor, Guam: 1993.....	36
Table 1.26	Live Births by Race and Age of Mother, Guam:1993.....	37
Table 1.27	Live Births by Race and Age of Mother (14 to 19 years), Guam: 1993.....	38
Table 1.28	Live Births by Race of Mother and Month of First Prenatal Visit, Guam: 1993.....	39
Table 1.29	Live Births by Race of Mother and Birthplace of Mother, Guam: 1993.....	40
Table 1.30	Live Births by Age and Race of Mother and by Military Status, Guam: 1993.....	41
Table 1.31	Live Births by Race of Mother and Military Status, Guam: 1993.....	42
Table 1.32	Illegitimate Live Births by Number of Children Born to Mother and Age of Mother, Guam: 1993.....	43
Table 1.33	Illegitimate Live Births by Birthplace and Age of Mother, Guam: 1993.....	44
Table 1.34	Illegitimate Live Births by Number of Children Born to Mother and Education of Mother, Guam: 1993.....	45
Table 1.35	Caesarean Deliveries by Place of Birth and Order, Guam: 1993.....	46
Table 1.36	Caesarean Deliveries by Race of Mother, Guam:1993.....	47
Table 1.37	Caesarean Deliveries by Birth Order, Guam: 1993..	48
Table 1.38	Caesarean Deliveries by Age of Mother, Guam:1993.....	49
Table 1.39	Caesarean Deliveries by Race of Mother and Age of Mother, Guam: 1993.....	50

MORTALITY

Table 2.1	Total Deaths by Sex and Percent, Guam: 1993.....	51
Table 2.2	Total Deaths by Place of Death, Percent and Sex, Guam: 1993.....	51
Table 2.3	Total Deaths by Month of Occurrence and Place, Guam: 1993.....	52
Table 2.4	Deaths by Place, Age and Sex, Guam: 1993.....	53
Table 2.5	Distribution of Deaths by Age, Guam: 1993.....	54
Table 2.6	Deaths by Age and Sex, Guam: 1993.....	55
Table 2.7	Deaths Reallocated to Usual Residence of Deceased at Time of Death and Death Rate by Village, Guam: 1993.....	56
Table 2.8	Deaths by Race, Age and Sex, Guam: 1993.....	57
Table 2.9	Deaths by Race, Age and Sex, Guam: 1993.....	58
Table 2.10	Deaths by Age, Race and Sex, Guam: 1993.....	59
Table 2.11	Deaths from Specific Cause by Age and Sex, Guam:1993.....	60
Table 2.12	Deaths from Specific Cause by Age and Sex, Guam:1993.....	61
Table 2.13	Deaths from Specific Cause by Age and Sex, Guam:1993.....	62
Table 2.14	Deaths by Race and Method of Disposition, and Whether Autopsy Performed, Guam: 1993	66

Office of Vital Statistics

Table 2.15	Deaths by Age, Marital Status, and Sex, Guam:1993.....	67
Table 2.16	Deaths by Age, Residence, and Sex, Guam: 1993....	68
Table 2.17	Deaths by Race, Sex, and Military Status, Guam:1993.....	69
Table 2.18	Deaths by Sex, Occupation, and Age, Guam: 1993....	70
Table 2.19	Infant Deaths by Month of Death, Guam: 1993.....	71
Table 2.20	Infant Deaths by Race of Mother and Month of First Prenatal Visit, Guam: 1993.....	72
Table 2.21	Infant Deaths by Race of Mother and Age of Mother, Guam: 1993.....	73
Table 2.22	Infant Deaths by Age, Sex, and Place of Birth, Guam:1993.....	74
Table 2.23	Infant Deaths by Age, Sex, and Place of Death, Guam:1993.....	75
Table 2.24	Infant Deaths by Selected Causes, Birth Weight, Sex, Age at Death, Guam: 1993.....	76
Table 2.25	Infant Deaths by Village and Cause of Death, Guam:1993.....	77
Table 2.26	Infant Deaths by Age of Mother and Month of First Prenatal Visit, Guam: 1993.....	78
Table 2.27	Infant Deaths by Age, Month of First Prenatal Visit and Sex, Guam: 1993.....	79
Table 2.28	Infant Deaths by Race of Mother and Age of Infant, Guam: 1993.....	80
Table 2.29	Fetal Deaths by Month and Sex, Guam: 1993.....	81
Table 2.30	Fetal Deaths by Race of Parents, Guam: 1993.....	82
Table 2.31	Fetal Deaths by Birth Order and Age of Mother, Guam 1993.....	83
Table 2.32	Fetal Deaths by Race and Age of Mother, Guam: 1993.....	84
Table 2.33	Fetal Deaths by Month of First Prenatal Visit and Gestational Age, Guam: 1993.....	85
Table 2.34	Fetal Deaths by Race of Mother and Gestational Age, Guam: 1993.....	86
Table 2.35	Deaths by Major Cardiovascular Disease by Sex and Age, Guam: 1993.....	87
Table 2.36	Accidental Deaths by Type and Month, Guam: 1993..	88
Table 2.37	Tuberculosis Deaths by Age, Sex, and Race, Guam:1993.....	89
Table 2.38	Motor Vehicles Fatalities, Guam: 1993.....	90
Table 2.39	Mortality. Ten Leading Causes of Death, Guam:1993.....	91

MARRIAGES

Table 3.1	Marriages by Month of Marriage, Guam: 1993.....	92
Table 3.2	Marriages by Place and Month of Occurrence, Guam:1993.....	93
Table 3.3	First Marriages by Age for Groom and Bride, Guam:1993.....	94
Table 3.4	Marriages by Age and Previous Marital Status of Bride, Guam: 1993.....	95
Table 3.5	Marriages by Age and Previous Marital Status of Groom, Guam: 1993.....	96
Table 3.6	Marriages by Birthplace of Bride and Groom, Guam:1993.....	97
Table 3.7	Marriages by Age and Previous Marital Status of Bride and Groom, Guam: 1993.....	98
Table 3.8	Marriages by Age of Groom and Bride, Guam: 1993..	99
Table 3.9	Marriages by Residence of Groom and Bride, Guam:1993.....	100

Office of Vital Statistics

Table 3.10	Marriages by Race of Groom and Race of Bride, Guam:1993.....	101
Table 3.11	Marriages by Age of Groom and Bride and Race of Groom and Bride, Guam: 1993.....	102

DIVORCE

Table 4.1	Divorces and Annulments by Month of Occurrence, Guam: 1993.....	103
Table 4.2	Divorces and Annulments by Number of Children Reported Under 18 Years of Age, Guam: 1993.....	104
Table 4.3	Divorces by Annulments by Age of Husband and Age of Wife, Guam: 1993.....	105
Table 4.4	Divorces and Annulments by Duration of Marriages and Age of Husband, Guam: 1993.....	106
Table 4.5	Divorces and Annulments by Duration of Marriage and Age of Wife, Guam: 1993.....	107
Table 4.6	Divorces and Annulments by Legal Grounds and Duration of Marriage, Guam: 1993.....	108
Table 4.7	Divorces and Annulments by Education of Husband and Education of Wife, Guam: 1993.....	109
Table 4.8	Divorces and Annulments by Race of Husband and Race of Wife, Guam: 1993.....	110
Table 4.9	Divorces Granted, Guam: 1993.....	111
Table 4.10	Residence of Groom by Residence of Bride, Guam:1993.....	112

APPENDIX

Map of Guam.....	113
Certificate of Live Birth.....	114
Certificate of Death.....	115
Certificate of Fetal Death.....	116
Certificate of Marriage.....	117
Certificate of Divorce and Annulments.....	118

FOREWORD

This volume is the 24th edition of the Annual Statistical Report prepared in booklet form.

The report, required under Section 3108 of 10 Government Code annotated, Chapter 3, shows data on Guam's births, deaths, infant and fetal deaths, marriages and divorces. It contains data compiled from certificates registered with the Office of Vital Statistics (these certificates can be found at the back). The time period is based on calendar year 1993.

Records received in this office from the hospitals are carefully reviewed for inconsistencies and are queried when necessary. Statistics are compiled annually for the report and other studies when registration is complete.

It is hoped that this report will be useful to health data users. It provides it users with an overview of the health status of Guam's population. Questions and comments concerning data presented in this report should be directed to the Department of Public Health and Social Services, Office of Vital Statistics, P.O. Box 2816, Agaña, Guam 96910.

In analyzing any data, the possibility of errors should not be overlooked. There are several types of errors, including errors by the informant as well as errors in processing and compilation. The most potentially dangerous error would be that of improper interpretation.

NATALITY - In 1993, 4409 babies were born, an increase of 195 from 1992. The crude birth rate -- the number of births per 1,000 population -- was 30.7.

There were 11 live births to mothers under 15 years old and four to mothers 45 years old and over. Women aged 15 to 44 years were responsible for 99.7 percent of all live births for the year. Teenagers -- those under the age 20 -- accounted for 615 births or 13.9 percent of all live births. The youngest mother giving birth in 1993 was 14 years old.

Out of a total of 4409 live births, 62.4 percent were born to women receiving prenatal care in the first trimester. The percent of mothers beginning care during the second trimester was 28.9. The percentage of women giving birth and receiving no prenatal care was 3.7 percent.

Education attainment of women varied with their age. Only 24.0 percent of mothers had less than a 12th grade education in 1993 compared to 25.5 percent in 1992. The proportion of mothers who had completed at least 4 years of college was 10.1 percent.

Birthweights of 5 pounds 8 ounces or less are defined as low birthweight births, an indicator of prematurity. In 1993, low birthweight births accounted for 8.2 percent of all births. The 171 low birthweight births to mothers between the ages of 15 and 24 was 3.9 percent of the births.

MORTALITY - The number of deaths occurring in 1993 came to a total of 576, a decrease of 9 from 1992. The crude death rate was 4.0 per 1,000 population as compared to 4.2 for 1993.

A total of 268 individuals who died in 1993 had been married. The percent for females was 34.0 percent, for males 54.1 percent. The proportion who were widowed at the time of death was greater for women (38.5 percent) than for men (10.1 percent).

The top three cause of death for the year were (1) Diseases of the Heart, (2) malignant neoplasms and (3) diabetes mellitus. The ranking of the first and second has remained the same since 1978.

The total number of infant deaths decreased from 43 in 1992 to 37 in 1993. The Infant Mortality Rate was 8.4 per 1,000 live births. There 50 fetal deaths with a rate of 11.3 per 1,000 live births.

The year ended with 10 victims of homicide, 26 suicides and 38 motor vehicle accidents. These three causes of death occurred mainly among men -- 9 cases or 64.3 percent of all homicides, 25 suicides (89.3 percent) and 20 motor vehicle deaths (76.9).

MARRIAGES - The year ended with 1559 marriages, 152 more than 1992. The 1993 rate was 11.2 per 1,000 population.

The greatest number of marriages occurred between brides within the 20 to 24 year age group with 525 marriages (32.8 percent) and grooms within the 20 to 24 year age group with 498 marriages (31.1 percent).

In 1993, the age group 20 to 24 was the most common age group for first marriages for both brides and grooms.

DIVORCES - The number of divorces granted went down from 870 in 1992 to 866 in 1993, an decrease of four cases, showing a rate of 6.0 per 1,000 population. There were 23 annulment processed.

Out of the total 866 persons who were granted divorces and annulments, 717 (82.8 percent) were between the ages of 25 and 34.

Sixty four divorces and annulments or 7.4 percent were dissolved under one year of marriage.

SUMMARY

Definitions

Since this report uses various terms and technical connotations, it is necessary to define them to aid the reader in correctly interpreting the data. The following terms and notes are listed to help:

Birth Weight	Weight of fetus or infant at time of delivery.
Live Birth	The complete expulsion or extraction from its mother or a product of human conception, irrespective of the duration of pregnancy, which, after such expulsion or extraction, breathes or shows any other evidence of life such as beating of the heart, pulsation of the umbilical cord or definite movement of the voluntary muscles, whether or not the umbilical cord has been cut or the placenta is attached.
Gestational Period	Number of weeks elapsed between the first day of the last menstrual period and date of delivery.
Live-Birth Weight	Order number is equal to number of previous live births plus current birth.
Low-Weight	Birth wherein the weight is equivalent of 2,500 grams or less (5 lbs., 8 ozs.) regardless of the period of gestation.
Fetal Deaths	Death prior to the complete expulsion or extraction from its mother of a product of human conception, irrespective of the duration of pregnancy; the death is indicated by the fact that after such expulsion or extraction the fetus does not breathe or show any other evidence of life such as beating of the heart, pulsation of the umbilical cord, or definite movement of voluntary muscles.
Infant Death	Death occurring to an individual of less than one year of age.
Maternal Death	Death wherein the physician has designated as maternal conditions as the underlying cause of death.
Neonatal Death	Death occurring to an infant less than 28 days of age.
Occurrence	Place where the event actually occurred.
Natural Increase	The excess of births over deaths.
Perinatal Death	Neonatal deaths plus fetal deaths
Postneonatal Death	Death of a live born infant 28 to 364 days of age.
Underlying Cause of Death	That condition giving rise to the chain of events leading to death.

Rates

Crude Birth Rate	$\frac{\text{Total live births} \times 1,000}{\text{Total populations}}$
Illegitimacy Rate	$\frac{\text{Total illegitimate births} \times 1,000}{\text{Total live births}}$
Crude Death Rate	$\frac{\text{Total deaths} \times 1,000}{\text{Total Population}}$
Crude Rate of Natural Increase	$\frac{\text{Live births minus deaths} \times 1,000}{\text{Total population}}$
Crude Divorce Rate	$\frac{\text{Total divorces} \times 1,000}{\text{Total population}}$
Infant Mortality Rate	$\frac{\text{Deaths under one year of age} \times 1,000}{\text{Total live births}}$
Fetal Mortality Rate	$\frac{\text{Total fetal deaths} \times 1,000}{\text{Total live births}}$
Neonatal Mortality Rate	$\frac{\text{Deaths less than 28 days} \times 1,000}{\text{Total live births}}$
Perinatal Mortality Rate	$\frac{\text{Total perinatal death} \times 1,000}{\text{Total live births plus fetal deaths}}$
Marriage Rate	$\frac{\text{Total marriages} \times 1,000}{\text{Total population}}$
Fertility Rate	$\frac{\text{Total live births} \times 1,000}{\text{Female population 15 to 44}}$
Maternal Mortality Rate	$\frac{\text{Total maternal deaths} \times 1,000}{\text{Total live births}}$
Low Weight Birth Rate	$\frac{\text{Total live births weighing less than 5 lbs 8ozs} \times 1,000}{\text{Total live births}}$
Divorce Rate	$\frac{\text{Total divorces} \times 1,000}{\text{Total Population}}$

Office of Vital Statistics

Comperative Summary of Vital Events, Guam: 1993.

Event	1991		1992		1993	
	Number	Rate	Number	Rate	Number	Rate
Live Births	3,921	28.7	4,214	30.1	4,409	30.7
Legitimate	2,364	602.9	2,473	586.9	2,443	554.1
Illegitimate	1,557	397.1	1,741	413.1	1,966	446.0
Deaths	607	4.4	585	4.2	576	4.0
Infant Deaths	36	9.5	43	10.2	37	8.4
Neonatal Deaths	23	5.9	17	4.0	21	4.8
Maternal Deaths	1	.3	1	.2	2	.5
Fetal Deaths	38	9.7	37	2.9	50	11.3
Marriages	1,442	10.5	1,477	10.6	1,599	11.2
Divorces	855	6.3	870	6.2	866	6.0
Population*	136,773		139,885		143,403	

Birth and death rates per 1,000 population. Infant, neonatal, maternal, and fetal death rates per 1,000 live births.

* Population estimates by the Office of Planning and Evaluation, DPHSS.

Office of Vital Statistics

Births and Deaths and Resultant Natural Increase, Guam: 1969 - 1993

Year	Births	Deaths	Natural Increase
1969	2699	421	2278
1970	2875	355	2520
1971	3068	364	2704
1972	3206	409	2797
1973	3234	435	2799
1974	3226	449	2777
1975	3163	441	2722
1976	3048	466	2582
1977	3007	380	2627
1978	2905	424	2481
1979	2950	377	2573
1980	3003	422	2581
1981	3008	406	2602
1982	2992	443	2549
1983	3184	462	2722
1984	3067	450	2617
1985	3197	441	2756
1986	3309	451	2858
1987	3355	486	2869
1988	3548	492	3056
1989	3565	544	3021
1990	3850	557	3293
1991	3921	607	3314
1992	4214	585	3629
1993	4409	576	3833

Birth and Deaths and Rates Per Thousand Population, Guam: 1973 - 1993.

Year	Births	Rate	Deaths	Rate	Population
1973	3,234	30.9	435	4.2	104,572
1974	3,226	29.2	449	4.1	110,294
1975	3,163	29.8	441	4.1	106,310
1976	3,048	27.3	466	4.2	111,599
1977	3,007	26.3	380	3.3	114,236
1978	2,903	24.9	424	3.6	116,741
1979	2,950	28.1	377	3.6	105,000
1980	3,003	28.4	422	4.0	105,830
1981	3,008	28.4	406	3.8	105,830
1982	2,992	27.5	443	4.1	108,700
1983	3,184	28.9	462	4.2	110,000
1984	3,067	25.6	450	3.8	119,899
1985	3,197	26.6	441	3.7	120,229
1986	3,309	26.7	451	3.6	123,845
1987	3,355	26.3	486	3.8	127,510
1988	3,548	27.4	492	3.8	129,306
1989	3,565	27.1	544	4.1	131,619
1990	3,850	28.9	557	4.2	133,152
1991	3,921	28.7	607	4.4	136,773
1992	4,214	30.1	585	4.2	139,885
1993	4,409	30.7	576	4.0	143,403

Ten Leading Causes of Death, Guam: 1993 - 1992.

Cause of Death	Code Number*	1993	Rank	1992	Rank
All Causes		576		585	
Disease of the Heart	390-429	129	1	136	1
Neoplasm	140-239	83	2	93	2
Cerebrovascular Disease	430-438	34	5	42	3
Other Disease of the Central Nervous System ALS/PD	332-3352			14	11
Diabetes Mellitus	250	51	3	42	4
All Other Accidents	E826-E949	25	7	29	5
Chronic Liver Disease and Cirrhosis	571	13	10	11	
Motor Vehicle Accidents	E810-E825	38	4	26	7
Pneumonia	480-487	16	8	19	8
Suicide	950-959	26	6	28	6
Homicide	E960-E978			14	10
Perinatal Conditions	760-779	14	9	14	10
Congenital Anomalies	740-759			5	
All Others		147		109	

* International Classification of Diseases, Ninth Revision
 R Top ten ranking in that year.

Ten Leading Causes of Death, Guam: 1991 - 1990.

Cause of Death	Code Number*	1991	Rank	1990	Rank
All Causes		607		557	
Disease of the Heart	390-429	125	1	121	1
Neoplasm	140-239	75	2	83	2
Cerebrovascular Disease	430-438	52	3	34	3
Other Disease of the Central Nervous System ALS/PD	332-3352	17	9		
Diabetes Mellitus	250	30	6	31	5
All Other Accidents	E826-E949	33	5	26	6
Chronic Liver Disease and Cirrhosis	571	16	10	17	8
Motor Vehicle Accidents	E810-E825	39	4	38	3
Pneumonia	480-487	17	8		
Suicide	950-959	22	7	26	7
Homicide	E960-E978			16	10
Perinatal Conditions	760-779			16	9
Congenital Anomalies	740-759				
All Others		181		149	

* International Classification of Diseases, Ninth Revision
 R Top ten ranking in that year.

Ten Leading Causes of Death, Guam: 1989 - 1988.

Cause of Death	Code Number*	1989	Rank	1988	Rank
All Causes		544		492	
Disease of the Heart	390-429	123	1	128	1
Neoplasm	140-239	66	2	91	2
Cerebrovascular Disease	430-438	30	6	28	3
Other Disease of the Central Nervous System ALS/PD	332-3352				
Diabetes Mellitus	250	33	5	26	4
All Other Accidents	E826-E949	38	3	18	6
Chronic Liver Disease and Cirrhosis	571	19	8	17	7
Motor Vehicle Accidents	E810-E825	34	4	16	9
Pneumonia	480-487	24	7	19	5
Suicide	950-959	16	9	14	10
Homicide	E960-E978	15	10	16	8
Perinatal Conditions	760-779				
Congenital Anomalies	740-759				
All Others		146		119	

* International Classification of Diseases, Ninth Revision
 R Top ten ranking in that year.

Live Births by Month, Guam: 1988 - 1993.

Month of Birth	1993	1992	1991	1990	1989	1988
January	342	303	335	320	291	299
February	332	332	298	283	277	250
March	339	346	283	323	287	277
April	341	337	319	315	267	247
May	360	339	308	314	287	317
June	379	321	296	308	275	273
July	382	377	326	317	324	294
August	393	369	345	318	327	317
September	420	392	323	346	323	287
October	386	382	365	341	305	354
November	378	346	344	365	294	324
December	357	370	379	300	308	309

Live Births by Age of Mother: Guam: 1988 - 1993.

Age of Mother	1993	1992	1991	1990	1989	1988
Under 15	11	10	16	7	11	9
15 - 19	604	614	544	533	470	457
20 - 24	1,373	1,285	1,233	1,239	1,195	1,169
25 - 29	1,261	1,227	1,152	1,077	1,033	1,055
30 - 34	782	706	648	662	568	588
35 - 39	301	302	268	269	234	210
40 - 44	71	67	52	59	46	51
45 - 49	4	0	2	4	5	3
50 & Over	0	0	1	0	1	2
Not Reported	0	3	5	0	2	4

**NATALITY
STATISTICS**

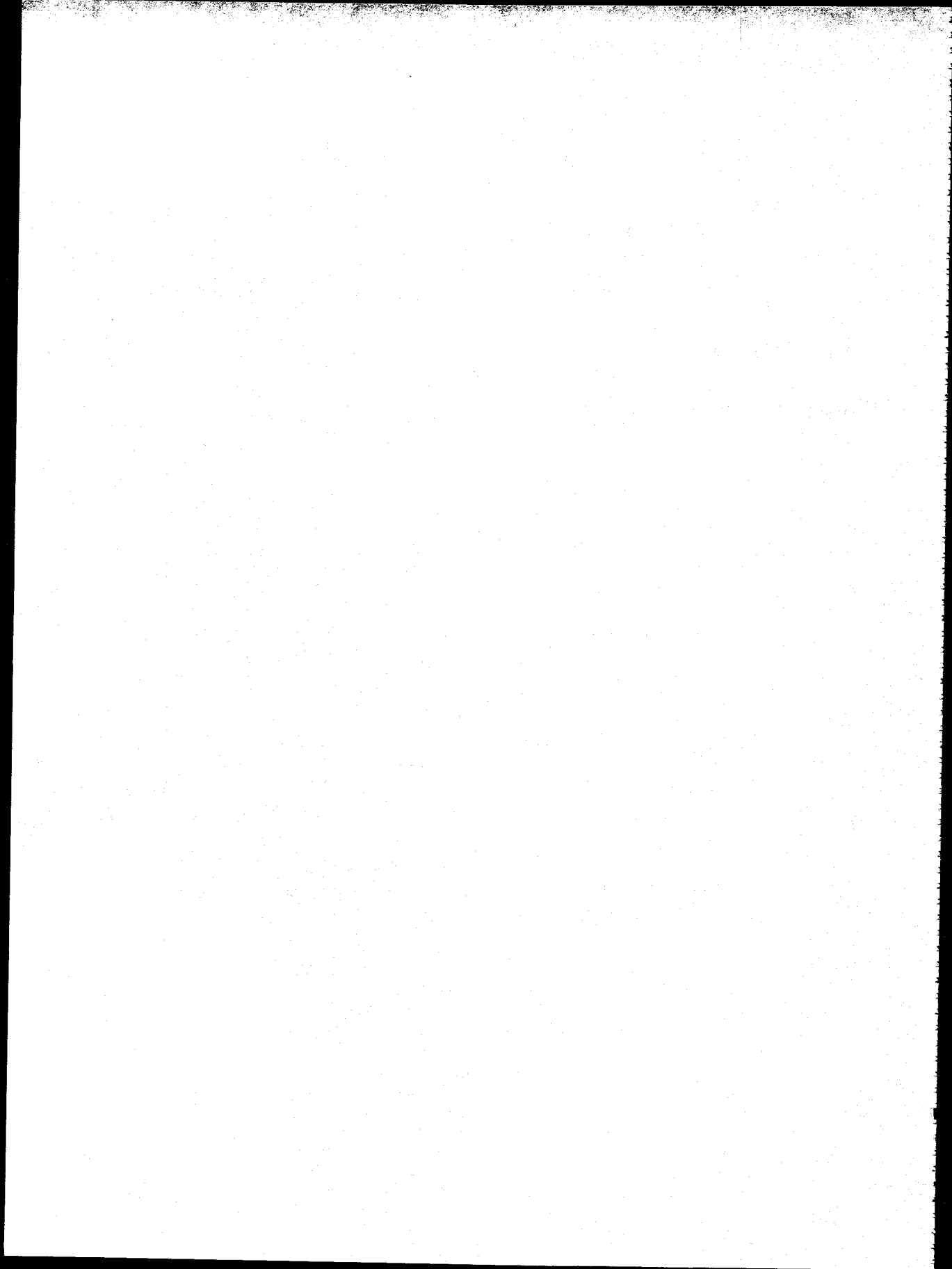

Table 1.1. Live Births by Month of Birth and Place of Occurrence,
Guam: 1993.

Month of Birth	Total	Place of Occurrence			
		Guam Memorial Hospital	Naval Hospital	Resi- dence	Other
Total	4,409	3,619	762	17	11
January	342	285	55	-	2
February.	332	270	61	1	-
March	339	267	69	2	1
April	341	291	49	-	1
May	360	297	59	4	-
June.	379	310	67	1	1
July.	382	317	63	1	1
August.	393	321	69	1	2
September	420	343	74	2	1
October	386	313	72	1	-
November.	378	307	68	2	1
December.	357	298	56	2	1

Table 1.2. Live Births by Race and Sex of Child, Guam: 1993.

Race of Child	Total	Sex of Child	
		Male	Female
Total	4,409	2,322	2,087
Guam-Chamorro . . .	2,157	1,138	1,019
White	330	179	151
Filipino.	719	372	347
CNMI-Chamorro . . .	12	8	4
FSM Micronesian . .	199	109	90
Marshallese	5	2	3
Palauan	27	10	17
Black	63	26	37
Japanese.	17	10	7
Korean.	46	29	17
Chinese	25	17	8
Other	809	422	387

Table 1.3. Live Births by Birthplace of Mother and Place of Occurrence, Guam: 1993.

Birthplace of Mother	Total	Place of Occurrence			
		Guam Memorial Hospital	Naval Hospital	Residence	Other
Total	4,409	3,619	762	17	11
Guam.	1,876	1,774	90	7	5
United States	706	308	397	1	-
Philippines	970	772	194	2	2
CNMI.	99	94	5	-	-
FSM	402	389	6	4	3
RMI	9	8	1	-	-
Palau	69	66	2	1	-
Japan	69	58	10	-	1
Korea	81	72	8	1	-
Other	128	78	49	1	-

Office of Vital Statistics

Table 1.4. Live Births by Birthplace of Mother and Birthplace of Father, Guam: 1993.

Birthplace of Mother	Total	Birthplace of Father										
		Guam	US	PI	CNMI	FSM	RMI	Pa- lau	Ja- pan	Ko- rea	Ot- her	Not Rpt
Total. . . .	4,409	1,349	861	762	69	215	6	30	39	50	124	904
Guam	1,876	1,018	181	82	43	10	-	9	7	-	24	502
United States. .	706	153	401	20	5	2	-	-	6	1	33	85
Philippines. . .	970	87	163	633	3	2	-	-	8	2	13	59
CNMI	99	31	7	9	12	4	-	1	1	1	-	33
FSM.	402	13	13	2	3	195	-	4	-	-	3	169
RMI.	9	1	-	-	-	-	5	-	-	-	1	2
Palau.	69	11	10	-	2	2	1	15	1	-	-	27
Japan.	69	15	20	9	-	-	-	-	14	-	6	5
Korea.	81	7	13	3	-	-	-	-	1	46	3	8
Other.	128	13	53	4	1	-	-	1	1	-	41	14

Table 1.5. Live Births by Birthplace of Mother, Illegitimacy, and Ratio to Total Births, Guam: 1993.

Birthplace of Mother	Total	Legitimacy				Number of Total Births Per Illegitimate Births	
		Legitimate		Illegitimate		Male	Female
		Male	Female	Male	Female		
Total.	4,409	1,297	1,146	1,025	941	4.3	4.7
Guam	1,876	364	319	626	567	3.0	3.3
United States. .	706	272	251	91	92	7.8	7.7
Philippines. . .	970	420	405	79	66	12.3	14.7
CNMI	99	14	13	44	28	2.3	3.5
FSM.	402	83	62	130	127	3.1	3.2
RMI.	9	2	-	2	5	4.5	1.8
Palau.	69	8	10	25	26	2.8	2.7
Japan.	69	32	22	9	6	7.7	11.5
Korea.	81	43	26	5	7	16.2	11.6
Other.	128	59	38	14	17	9.1	7.5
Not Reported . .	-	-	-	-	-	-	-

Office of Vital Statistics

Table 1.6. Live Births Reallocated to Usual Residence of Mother, Birthplace of Mother, and Birth Rate by Village, Guam: 1993.

Usual Residence of Mother	Total	Birthplace of Mother											Birth Rate*	Popula- tion**
		Guam	US	PI	CNMI	FSM	RMI	Pa- lau	Ja- pan	Ko- rea	Ot- her			
Total.	4,409	1,876	706	970	99	402	9	69	69	81	128	30.7	143,403	
Civilian Areas . .	3,863	1,860	390	816	93	399	9	69	63	76	88	31.5	122,525	
Agana.	39	11	6	4	1	15	-	1	1	-	-	31.7	1,231	
Agana Heights. .	90	53	10	8	2	12	-	1	2	-	2	26.0	3,458	
Agat	182	131	14	22	4	7	2	-	1	-	1	34.2	5,319	
Asan/Maina . . .	53	32	12	2	1	3	-	-	2	1	-	32.4	1,634	
Barrigada. . . .	211	123	25	33	3	10	1	4	-	8	4	29.1	7,242	
Chalan Pago. . .	177	107	27	22	5	10	-	-	2	2	2	35.4	4,995	
Dededo	1,073	420	65	401	27	83	-	17	18	17	25	33.1	32,425	
Inarajan	80	60	5	1	3	8	-	-	-	-	3	30.5	2,619	
Mangilao	337	154	28	47	12	65	2	15	5	2	7	31.3	10,758	
Merizo	67	57	7	1	-	2	-	-	-	-	-	37.9	1,768	
Mongmong/ Toto/Maite . . .	206	91	17	17	11	45	-	8	1	13	3	36.5	5,646	
Piti	44	19	12	5	-	4	-	2	-	-	2	22.7	1,941	
Santa Rita	106	60	26	10	2	2	1	1	1	-	3	27.4	3,869	
Sinajana	105	67	15	8	3	6	-	2	1	1	2	38.7	2,716	
Talofofo	83	63	9	4	2	3	-	-	-	-	2	34.3	2,418	
Tamuning/Tumon .	380	99	49	98	3	41	2	10	24	30	24	21.3	17,852	
Umatac	39	26	4	1	2	5	-	-	1	-	-	40.7	958	
Yigo	391	147	44	119	7	56	1	5	4	2	6	39.4	9,917	
Yona	200	140	15	13	5	22	-	3	-	-	2	34.7	5,759	
Military area. . .	541	16	316	153	3	3	-	-	6	5	39	25.9	20,878	
All others	5	-	-	1	3	-	-	-	-	-	1	-	-	

* Per 1,000 Population

** Estimates by the Office of Planning and Evaluation, DPHSS, Government of Guam.

NOTE: Military area population includes armed forces active duty personnel and dependents living on military bases. Military population living off-base is included in the civilian municipality population.

Table 1.7. Live Births Reallocated to Usual Residence of Mother and Age of Mother, Guam: 1993.

Usual Residence of Mother	Total	Age of Mother							
		Under 15	15-19	20-24	25-29	30-34	35-39	40-44	45-49
Total	4,409	11	604	1,373	1,261	782	301	73	4
Civilian Areas	3,863	11	589	1,173	1,084	674	262	66	4
Agana	39	-	5	10	14	6	4	-	-
Agana Heights	90	-	10	36	21	16	6	1	-
Agat	182	-	32	65	34	30	17	4	-
Asan/Maina	53	-	3	13	16	13	6	2	-
Barrigada	211	-	41	65	50	39	11	5	-
Chalan Pago	177	-	32	51	40	36	15	3	-
Dededo	1,073	1	145	319	332	178	74	22	2
Inarajan	80	1	19	24	21	12	3	-	-
Mangilao	337	-	48	103	97	55	30	4	-
Merizo	67	1	18	22	16	7	3	-	-
Mongmong/ Toto/Maite	206	1	30	66	59	35	14	1	-
Piti	44	2	6	12	10	9	4	1	-
Santa Rita	106	-	21	40	33	9	2	-	1
Sinajana	105	1	14	33	32	18	4	3	-
Talofofo	83	1	18	29	15	13	4	3	-
Tamuning/Tumon	380	-	29	102	135	83	21	10	-
Umatac	39	1	9	16	7	2	3	1	-
Yigo	391	2	66	113	109	69	28	3	1
Yona	200	-	43	54	43	44	13	3	-
Military Area	541	-	15	199	175	107	39	6	-
All Others	5	-	-	1	2	1	-	1	-

Table 1.8. Live Births by Usual Residence of Mother and Month of First Prenatal Visit, Guam: 1993.

Usual Residence of Mother	Total	Month of First Prenatal Visit								
		1st	2nd	3rd	4th	5th	6th	7th	8th/ 9th	None
Total	4,409	799	978	976	567	404	302	143	79	161
Civilian Areas	3,863	746	837	780	472	375	286	134	73	160
Agana	39	4	5	13	2	5	3	2	2	3
Agana Heights	90	25	19	18	7	9	4	2	2	4
Agat	182	27	46	33	25	17	14	11	3	6
Asan/Maina	53	13	10	8	8	2	4	4	1	3
Barrigada	211	43	52	39	21	24	16	6	2	8
Chalan Pago	177	45	41	40	16	13	9	6	3	4
Dededo	1,073	195	234	206	150	109	74	38	17	50
Inarajan	80	11	12	16	14	8	8	4	3	4
Mangilao	337	62	67	79	40	33	31	10	5	10
Merizo	67	11	17	10	10	9	5	-	-	5
Mongmong/ Toto/Maite	206	24	46	37	20	32	22	7	5	13
Piti	44	13	12	10	2	-	2	-	3	2
Santa Rita	106	20	17	30	17	7	8	4	1	2
Sinajana	105	21	24	23	11	6	6	1	4	9
Talofofo	83	13	12	16	12	14	7	1	4	4
Tamuning/Tumon	380	87	97	72	44	22	25	15	7	11
Umatac	39	4	5	8	5	5	4	4	2	2
Yigo	391	89	76	81	44	46	23	11	6	15
Yona	200	39	45	41	24	14	21	8	3	5
Military area	541	51	140	196	94	28	16	9	6	1
All Others	5	2	1	-	1	1	-	-	-	-

Table 1.9. Live Births by Age of Mother and Age of Father, Guam: 1993.

Age of Mother	Total	Age of Father							Not Rpt
		15-19	20-24	25-29	30-34	35-39	40-44	45 & Over	
Total	4,409	142	759	1,025	886	389	192	109	907
Under 15.	11	2	1	-	-	-	1	-	7
15 - 19	604	107	135	30	12	3	3	-	314
20 - 24	1,373	28	484	364	145	27	22	12	291
25 - 29	1,261	3	111	482	355	104	37	15	154
30 - 34	782	-	23	129	310	143	48	33	96
35 - 39	301	2	5	18	54	102	54	31	35
40 - 44	73	-	-	2	10	10	26	15	10
45 & Over	4	-	-	-	-	-	1	3	-

Table 1.10. Live Births by Legitimacy, Sex, and Age of Mother, Guam: 1993.

Legitimacy and Sex	Total	Age of Mother							
		Under 15	15- 19	20- 24	25- 29	30- 34	35- 39	40- 44	45- 49
Total. . . .	4,409	11	604	1,373	1,261	782	301	73	4
Legitimate . . .	2,443	-	63	632	883	573	232	57	3
Male.	1,297	-	31	332	454	315	125	39	1
Female.	1,146	-	32	300	429	258	107	18	2
Illegitimate . .	1,966	11	541	741	378	209	69	16	1
Male.	1,025	6	293	363	196	113	44	10	-
Female.	941	5	248	378	182	96	25	6	1

Table 1.11. Live Births by Age of Father and Sex of Child,
Guam: 1993.

Age of Father	Total	Sex of Child	
		Male	Female
Total	4,409	2,322	2,087
Under 20	142	80	62
20 - 24.	759	392	367
25 - 29.	1,025	521	504
30 - 34.	886	458	428
35 - 39.	389	219	170
40 - 44.	192	106	86
45 - 49.	65	40	25
50 - 54.	19	9	10
55 - 59.	14	8	6
60 - 64.	6	4	2
65 & Over.	5	1	4
Not Reported . . .	907	484	423

Table 1.12. Live Births by Month of First Prenatal Visit and Number of Children Born to Mother, Guam: 1993.

Month of First Prenatal Visit	Total	Number of Children Born to Mother										
		1	2	3	4	5	6	7	8	9	10 or More	Not Rpt
Total. . . .	4,409	1,568	1,278	757	404	211	86	42	24	16	21	2
1st Month. . . .	799	283	270	147	55	24	14	-	2	1	3	-
2nd Month. . . .	978	385	284	177	81	30	12	2	3	3	1	-
3rd Month. . . .	976	393	269	172	91	25	11	9	3	-	2	1
4th Month. . . .	567	212	156	95	44	32	12	7	5	-	3	1
5th Month. . . .	404	131	121	56	40	31	11	7	3	1	3	-
6th Month. . . .	302	73	87	47	47	25	10	6	2	2	3	-
7th Month. . . .	143	39	31	21	23	15	6	4	-	2	2	-
8th/9th Month. .	79	20	21	15	6	4	4	4	1	3	1	-
None	161	32	39	27	17	25	6	3	5	4	3	-
Not Reported . .	-	-	-	-	-	-	-	-	-	-	-	-

Percentages *

First 3 Months. .	62.4	67.7	64.4	65.5	56.2	37.4	43.0	26.2	33.3	25.0	28.6	50.0
First 6 Months. .	91.3	94.2	92.9	91.7	88.6	79.1	81.4	73.8	75.0	43.8	71.4	100.0
Without Visit . .	3.7	2.0	3.1	3.6	4.2	11.8	7.0	7.1	20.8	25.0	14.3	-

* Percentages exclude cases for which the month of first prenatal visit was unknown.

Table 1.13. Live Births By Birth Order and Age of Mother, Guam: 1993.

Live Birth Order	Total	Age of Mother							
		Under 15	15-19	20-24	25-29	30-34	35-39	40-44	45 & Over
Total	4,409	11	604	1,373	1,261	782	301	73	4
1st.	1,568	11	440	589	328	149	39	11	1
2nd.	1,278	-	135	440	412	205	75	11	-
3rd.	757	-	24	217	247	194	59	16	-
4th.	404	-	4	82	154	104	47	12	1
5th.	211	-	1	30	81	64	26	9	-
6th.	86	-	-	11	21	28	19	6	1
7th.	42	-	-	2	7	16	13	3	1
8th.	24	-	-	1	5	10	6	2	-
9th.	16	-	-	-	5	4	6	1	-
10th or more . .	21	-	-	-	-	8	11	2	-
Not Reported . .	2	-	-	1	1	-	-	-	-

Table 1.14. Live Births by Type of Birth and Gestational Age, Guam: 1993.

Type of Birth	Total	Gestational Age in Weeks					
		Under 28	28-31	32-35	36-39	40 & Over	Not Rpt
Total	4,373	18	36	185	2,209	1,960	1
Single.	4,337	15	32	172	2,163	1,954	1
Twins	35	2	2	5	23	3	-
Triplets.	1	-	-	1	-	-	-

Table 1.15. Live Births by Weight at Birth and Gestational Age, Guam: 1993.

Live Birth Weight	Total	Gestational Age in Weeks						
		16-20	21-25	26-30	31-35	36-40	41 & Over	Not Rpt
Total	4,409	3	7	34	195	3,610	559	1
1 lb 1 oz and under . . .	5	-	4	1	-	-	-	-
1 lb 2 oz to 2 lb 3 oz. .	8	-	2	6	-	-	-	-
2 lb 4 oz to 3 lb 4 oz. .	19	-	-	12	5	2	-	-
3 lb 5 oz to 4 lb 6 oz. .	56	-	1	8	36	11	-	-
4 lb 7 oz to 5 lb 8 oz. .	272	-	-	1	80	188	3	-
5 lb 9 oz to 6 lb 9 oz. .	961	-	-	2	39	863	56	1
6 lb 10 oz to 7 lb 11 oz.	1,759	-	-	2	28	1,522	207	-
7 lb 12 oz to 8 lb 13 oz.	1,035	3	-	2	7	812	211	-
8 lb 14 oz to 9 lb 14 oz.	248	-	-	-	-	177	71	-
9 lb 15 oz to 11 lb 0 oz.	40	-	-	-	-	31	9	-
11 lb 1 oz and over . . .	6	-	-	-	-	4	2	-
Low Birth Weight *. . . .	360	-	7	28	121	201	3	-
Very Low Birth Weight **. .	32	-	6	19	5	2	-	-

*Low birth weight = 5 lbs 8 ozs and lower (2500 grams or less)

**Very low birth weight = 3 lbs 4 ozs and lower (1500 grams or less)

Table 1.16. Live Births by Weight at Birth and Age of Mother, Guam: 1993.

Live Birth Weight	Total	Age of Mother							
		Under 15	15-19	20-24	25-29	30-34	35-39	40-44	45 & Over
Total	4,409	11	604	1,373	1,261	782	301	73	4
1 lb 1 oz and under . . .	5	-	1	1	-	2	1	-	-
1 lb 2 oz to 2 lb 3 oz. .	8	-	1	2	3	1	1	-	-
2 lb 4 oz to 3 lb 4 oz. .	19	-	4	5	5	2	2	1	-
3 lb 5 oz to 4 lb 6 oz. .	56	-	10	15	18	8	4	-	1
4 lb 7 oz to 5 lb 8 oz. .	272	3	49	83	80	33	16	8	-
5 lb 9 oz to 6 lb 9 oz. .	961	1	173	338	241	134	55	19	-
6 lb 10 oz to 7 lb 11 oz.	1,759	4	243	538	510	318	117	27	2
7 lb 12 oz to 8 lb 13 oz.	1,035	2	101	312	318	212	75	14	1
8 lb 14 oz to 9 lb 14 oz.	248	1	21	65	71	59	27	4	-
9 lb 15 oz to 11 lb 0 oz.	40	-	1	11	13	12	3	-	-
11 lb 1 oz and over . . .	6	-	-	3	2	1	-	-	-
Low Birth Weight *. . . .	360	3	65	106	106	46	24	9	1
Very Low Birth Weight **. .	32	-	6	8	8	5	4	1	-

*Low birth weight = 5 lbs 8 ozs and lower (2500 grams or less)

**Very low birth weight = 3 lbs 4 ozs and lower (1500 grams or less)

Table 1.17. Live Births by Birth Weight and Birth Order, Guam: 1993.

Live Birth Weight	Total	Birth Order											10 & Over	Not Rpt
		1st	2nd	3rd	4th	5th	6th	7th	8th	9th				
Total	4,409	1,568	1,278	757	404	211	86	42	24	16	21	2		
1 lb 1 oz and under . . .	5	2	1	1	-	1	-	-	-	-	-	-	-	-
1 lb 2 oz to 2 lb 3 oz. .	8	3	4	-	1	-	-	-	-	-	-	-	-	-
2 lb 4 oz to 3 lb 4 oz. .	19	7	4	4	3	-	-	1	-	-	-	-	-	-
3 lb 5 oz to 4 lb 6 oz. .	56	17	20	8	8	2	1	-	-	-	-	-	-	-
4 lb 7 oz to 5 lb 8 oz. .	272	113	67	35	29	13	6	4	1	3	1	-	-	-
5 lb 9 oz to 6 lb 9 oz. .	961	401	255	160	65	45	18	8	6	-	3	-	-	-
6 lb 10 oz to 7 lb 11 oz.	1,759	637	499	308	157	90	31	12	11	5	7	2	-	-
7 lb 12 oz to 8 lb 13 oz.	1,035	321	324	172	116	49	24	14	5	2	8	-	-	-
8 lb 14 oz to 9 lb 14 oz.	248	55	87	58	24	11	4	1	1	5	2	-	-	-
9 lb 15 oz to 11 lb 0 oz.	40	9	15	11	1	-	2	1	-	1	-	-	-	-
11 lb 1 oz and over . . .	6	3	2	-	-	-	-	1	-	-	-	-	-	-
Low Birth Weight *. . . .	360	142	96	48	41	16	7	5	1	3	1	-	-	-
Very Low Birth Weight **. .	32	12	9	5	4	1	-	1	-	-	-	-	-	-

*Low birth weight = 5 lbs 8 ozs and lower (2500 grams or less)

**Very low birth weight = 3 lbs 4 ozs and lower (1500 grams or less)

Table 1.18. Live Births by Birth Weight and Race of Mother, Guam: 1993.

Live Birth Weight	Total	Race of Mother											
		Cham. Guam	White	Fili- pino	Cham CNMI	FSM	Mar	Pal- auan	Black	Japa- nese	Kor- ean	Chi- nese	Ot- her
Total	4,409	1,897	483	1,069	80	405	9	104	81	62	80	35	104
1 lb 1 oz and under . . .	5	-	-	1	1	1	-	-	-	1	1	-	-
1 lb 2 oz to 2 lb 3 oz. .	8	4	-	3	-	-	-	1	-	-	-	-	-
2 lb 4 oz to 3 lb 4 oz. .	19	10	2	4	-	1	-	-	-	-	1	-	1
3 lb 5 oz to 4 lb 6 oz. .	56	20	6	16	3	4	-	-	1	1	3	-	2
4 lb 7 oz to 5 lb 8 oz. .	272	133	15	66	6	20	-	5	8	5	4	4	6
5 lb 9 oz to 6 lb 9 oz. .	961	438	70	253	12	79	6	39	16	8	15	5	20
6 lb 10 oz to 7 lb 11 oz.	1,759	744	176	442	36	173	2	33	30	29	41	17	36
7 lb 12 oz to 8 lb 13 oz.	1,035	430	151	224	18	103	1	23	19	12	13	8	33
8 lb 14 oz to 9 lb 14 oz.	248	98	55	49	3	20	-	3	7	5	1	1	6
9 lb 15 oz to 11 lb 0 oz.	40	17	7	10	1	3	-	-	-	1	1	-	-
11 lb 1 oz and over . . .	6	3	1	1	-	1	-	-	-	-	-	-	-
Low Birth Weight *. . . .	360	167	23	90	10	26	-	6	9	7	9	4	9
Very Low Birth Weight **.	32	14	2	8	1	2	-	1	-	1	2	-	1

*Low birth weight = 5 lbs 8 ozs and lower (2500 grams or less)

**Very low birth weight = 3 lbs 4 ozs and lower (1500 grams or less)

Table 1.19. Live Births by Birth Weight and Month of First Prenatal Visit, Guam: 1993.

Live Birth Weight	Total	Month of First Prenatal Visit								
		1st	2nd	3rd	4th	5th	6th	7th	8th/ 9th	None
Total	4,409	799	978	976	567	404	302	143	79	161
1 lb 1 oz and under . . .	5	2	-	1	1	-	-	-	-	1
1 lb 2 oz to 2 lb 3 oz. .	8	3	-	2	2	-	-	-	-	1
2 lb 4 oz to 3 lb 4 oz. .	19	5	4	5	-	2	1	-	-	2
3 lb 5 oz to 4 lb 6 oz. .	56	13	10	8	8	4	6	2	-	5
4 lb 7 oz to 5 lb 8 oz. .	272	43	53	70	30	29	17	4	5	21
5 lb 9 oz to 6 lb 9 oz. .	961	154	223	185	135	101	68	33	16	46
6 lb 10 oz to 7 lb 11 oz.	1,759	327	399	395	211	152	127	57	28	63
7 lb 12 oz to 8 lb 13 oz.	1,035	190	222	246	137	90	72	37	24	17
8 lb 14 oz to 9 lb 14 oz.	248	54	58	56	35	18	9	9	5	4
9 lb 15 oz to 11 lb 0 oz.	40	8	8	6	7	7	2	1	1	-
11 lb 1 oz and over . . .	6	-	1	2	1	1	-	-	-	1
Low Birth Weight *. . . .	360	66	67	86	41	35	24	6	5	30
Very Low Birth Weight **.	32	10	4	8	3	2	1	-	-	4

*Low birth weight = 5 lbs 8 ozs and lower (2500 grams or less)

**Very low birth weight = 3 lbs 4 ozs and lower (1500 grams or less)

Table 1.20. Live Births by Number of Children Born to Mother and Education of Mother, Guam: 1993.

Total Number of Children Born to Mother	Total	Education of Mother (Level)						Not Re- ported
		Elemen- tary (0-8)	High School		College			
			1-3	4	1-3	4	5+	
Total. . .	4,409	156	900	2,057	711	444	137	4
1.	1,568	51	359	642	287	178	51	-
2.	1,278	33	223	605	219	145	51	2
3.	757	22	132	381	112	86	23	1
4.	404	15	74	227	57	22	9	-
5.	211	12	54	115	22	6	2	-
6.	86	5	24	44	9	4	-	-
7.	42	8	10	16	4	2	1	1
8.	24	1	10	13	-	-	-	-
9.	16	2	9	5	-	-	-	-
10	7	1	4	2	-	-	-	-
11	5	2	-	2	1	-	-	-
12	4	2	-	2	-	-	-	-
13 or more . .	5	2	1	1	-	1	-	-
Not Reported .	2	-	-	2	-	-	-	-

Table 1.21. Live Births by Number of Children Born to Mother and Education of Father, Guam: 1993.

Total Number of Children Born to Mother	Total	Education of Father (Level)						
		Elemen- tary (0-8)	High School		College			Not Re- ported
			1-3	4	1-3	4	5+	
Total. . .	4,409	41	420	1,855	611	363	199	920
1.	1,568	6	127	602	210	130	74	419
2.	1,278	6	105	564	190	109	76	228
3.	757	11	72	327	126	75	30	116
4.	404	4	50	200	47	29	12	62
5.	211	6	30	86	21	13	6	49
6.	86	1	14	40	6	5	-	20
7.	42	4	8	16	8	-	-	6
8.	24	-	7	8	1	1	-	7
9.	16	1	5	4	-	1	-	5
10	7	1	1	2	1	-	-	2
11	5	-	1	2	-	-	-	2
12	4	-	-	2	1	-	-	1
13 or more . .	5	1	-	-	-	-	1	3
Not Reported .	2	-	-	2	-	-	-	-

Table 1.22. Live Births by Legitimacy, Sex of Child and Age of Mother, Guam: 1993.

Legitimacy and Sex of Child	Total	Age of Mother							
		Under 15	15- 19	20- 24	25- 29	30- 34	35- 39	40- 44	45- 49
URBAN									
Total. . . .	3,538	6	530	1,071	1,006	624	238	59	4
Legitimate . . .	1,792	-	50	417	667	438	171	46	3
Male.	955	-	26	217	353	240	87	31	1
Female.	837	-	24	200	314	198	84	15	2
Illegitimate . .	1,746	6	480	654	339	186	67	13	1
Male.	909	3	265	317	172	99	44	9	-
Female.	837	3	215	337	167	87	23	4	1
RURAL									
Total. . . .	871	5	74	302	255	158	63	14	-
Legitimate . . .	651	-	13	215	216	135	61	11	-
Male.	342	-	5	115	101	75	38	8	-
Female.	309	-	8	100	115	60	23	3	-
Illegitimate . .	220	5	61	87	39	23	2	3	-
Male.	116	3	28	46	24	14	-	1	-
Female.	104	2	33	41	15	9	2	2	-

Note: Urban = municipalities with population greater than 2500.
 Rural = municipalities with population less than 2500.

Table 1.23. Live Births by Age of Mother and Month of First Prenatal Visit,
Guam: 1993.

Age of Mother	Total	Month of First Prenatal Visit								
		1st	2nd	3rd	4th	5th	6th	7th	8th/ 9th	None
Total	4,409	799	978	976	567	404	302	143	79	161
Under 15.	11	1	1	2	1	1	1	1	-	3
15 - 19	604	76	103	122	96	91	50	23	13	30
20 - 24	1,373	220	279	316	194	141	108	46	20	49
25 - 29	1,261	254	313	274	152	90	73	37	23	45
30 - 34	782	172	187	172	88	57	47	23	16	20
35 - 39	301	60	76	75	30	18	17	11	4	10
40 - 44	73	16	19	13	6	5	6	2	3	3
45 - 49	4	-	-	2	-	1	-	-	-	1

Table 1.24. Live Births by Age of Mother and Congenital Malformation, Guam: 1993.

Age of Mother	Total	Congenital Malformation		
		None	Mentioned	No Entry
Total	4,409	4,386	8	15
Under 15.	11	11	-	-
15 - 19	604	598	3	3
20 - 24	1,373	1,368	1	4
25 - 29	1,261	1,255	1	5
30 - 34	782	777	3	2
35 - 39	301	300	-	1
40 - 44	73	73	-	-
45 & Over	4	4	-	-

Table 1.25. Live Births by Age of Mother and Complication of Labor, Guam: 1993.

Age of Mother	Total	Complication of Labor		
		None	Mentioned	No Entry
Total	4,409	2,060	2,339	10
Under 15.	11	7	4	-
15 - 19	604	261	342	1
20 - 24	1,373	688	681	4
25 - 29	1,261	581	676	4
30 - 34	782	356	426	-
35 - 39	301	138	162	1
40 - 44	73	26	47	-
45 - 49	4	3	1	-

Table 1.26. Live Births by Race and Age of Mother, Guam: 1993.

Race of Mother	Total	Age of Mother							
		Under 15	15- 19	20- 24	25- 29	30- 34	35- 39	40- 44	45 & Over
Total.	4,409	11	604	1,373	1,261	782	301	73	4
Guam-Chamorro.	1,897	6	429	658	440	248	95	19	2
White.	483	1	16	173	154	98	31	10	-
Filipino.	1,069	1	68	279	360	230	109	21	1
CNMI-Chamorro.	80	1	15	26	20	13	3	1	1
FSM Micronesian.	405	2	38	118	131	74	34	8	-
Marshallese.	9	-	2	2	3	2	-	-	-
Palauan.	104	-	16	29	25	29	2	3	-
Black.	81	-	4	31	28	16	2	-	-
Japanese.	62	-	3	8	21	21	5	4	-
Korean.	80	-	2	13	31	22	9	3	-
Chinese.	35	-	-	-	15	12	5	3	-
Other.	104	-	11	36	33	17	6	1	-

Table 1.27. Live Births by Race and Age of Mother (13 to 19 years),
Guam: 1993.

Race of Mother	Total	Age of Mother					
		14	15	16	17	18	19
Total	615	11	34	78	126	170	196
Guam-Chamorro	435	6	31	65	95	117	121
White	17	1	-	1	-	6	9
Filipino	69	1	2	6	9	19	32
CNMI-Chamorro	16	1	1	2	4	6	2
FSM Micronesian	40	2	-	1	10	10	17
Marshallese	2	-	-	-	1	-	1
Palauan	16	-	-	1	3	7	5
Black	4	-	-	-	1	1	2
Japanese	3	-	-	-	1	-	2
Korean	2	-	-	-	-	1	1
Chinese	-	-	-	-	-	-	-
Other	11	-	-	2	2	3	4

Table 1.28. Live Births by Race of Mother and Month of First Prenatal Visit, Guam: 1993.

Race of Mother	Total	Month of First Prenatal Visit								
		1st	2nd	3rd	4th	5th	6th	7th	8th/ 9th	None
Total	4,409	799	978	976	567	404	302	143	79	161
Guam-Chamorro	1,897	368	398	387	246	193	139	60	28	78
White	483	111	134	138	62	23	8	3	-	4
Filipino.	1,069	218	285	253	135	92	42	23	10	11
CNMI-Chamorro	80	9	14	11	13	10	9	5	4	5
FSM Micronesian	405	18	32	59	53	54	78	35	27	49
Marshallese	9	-	-	2	2	2	3	-	-	-
Palauan	104	7	14	25	17	7	12	9	5	8
Black	81	4	30	29	10	2	2	2	2	-
Japanese.	62	17	19	15	4	3	3	-	-	1
Korean.	80	18	17	20	11	4	4	4	1	1
Chinese	35	7	12	9	2	2	-	2	1	-
Other	104	22	23	28	12	12	2	-	1	4

Table 1.29. Live Births by Race of Mother and Birthplace of Mother, Guam: 1993.

Race of Mother	Total		Birthplace of Mother									
			Guam	US	PI	CNMI	FSM	RMI	Pa-lau	Ja-pan	Ko-rea	Ot-her
Total	4,409	100.0	1,876	706	970	99	402	9	69	69	81	128
Guam-Chamorro . . .	1,897	43.0	1,698	160	10	4	-	1	-	7	-	17
White	483	11.0	22	401	16	-	-	-	1	7	-	36
Filipino.	1,069	24.2	109	16	934	7	-	-	-	1	1	1
CNMI-Chamorro . . .	80	1.8	1	-	-	79	-	-	-	-	-	-
FSM *	405	9.2	-	-	-	4	400	-	-	1	-	-
Marshallese	9	.2	-	-	1	1	-	7	-	-	-	-
Palauan	104	2.4	30	1	-	2	2	1	68	-	-	-
Black	81	1.8	2	70	4	-	-	-	-	-	-	5
Japanese.	62	1.4	3	5	-	-	-	-	-	53	1	-
Korean.	80	1.8	2	-	-	-	-	-	-	-	78	-
Chinese	35	.8	-	1	4	-	-	-	-	-	-	30
Other	104	2.4	9	52	1	2	-	-	-	-	1	39

FSM Micronesian includes Pohnpeian, Chuukese, Yapese and Kosraean.

Table 1.30. Live Births by Age and Race of Mother and by Military Status; Guam: 1993.

Age of Mother	Total	Race of Mother											Military Status	
		Guam Cham.	White	Filipino	CNMI Cham.	FSM	Palaup	Black	Japanese	Korean	Chinese	Other	Active	Dependent
Total. .	739	116	299	191	2	5	4	71	4	8	2	37	122	617
15 - 19. .	62	32	10	10	-	2	1	4	-	-	-	3	3	59
20 - 24. .	255	29	125	55	1	2	1	26	-	1	-	15	53	202
25 - 29. .	229	31	90	64	1	-	1	23	-	4	1	14	40	189
30 - 34. .	132	13	56	41	-	-	1	16	1	-	1	3	22	110
35 - 39. .	49	8	15	18	-	1	-	2	2	1	-	2	2	47
40 - 44. .	11	2	3	3	-	-	-	-	1	2	-	-	2	9
45 - 49. .	1	1	-	-	-	-	-	-	-	-	-	-	-	1

Table 1.31. Live Births by Race of Mother and Military Status, Guam: 1993.

Race of Mother	Total	Military Status	
		Active	Dependent
Total	739	122	617
Guam-Chamorro.	116	8	108
White.	299	72	227
Filipino	191	7	184
CNMI-Chamorro.	2	-	2
FSM Micronesian.	5	-	5
Marshallese.	-	-	-
Palauan.	4	-	4
Black.	71	27	44
Japanese	4	-	4
Korean	8	-	8
Chinese.	2	-	2
Other.	37	8	29

Table 1.32. Illegitimate Live Births by Number of Children Born to Mother and Age of Mother, Guam: 1993.

Number of Children Born to Mother	Total	Age of Mother							
		Under 15	15-19	20-24	25-29	30-34	35-39	40-44	45 & Over
Total. . . .	1,966	11	541	741	378	209	69	16	1
1.	837	11	392	303	89	34	4	4	-
2.	519	-	122	241	100	41	14	1	-
3.	268	-	22	125	70	44	5	2	-
4.	158	-	4	44	62	34	11	3	-
5.	101	-	1	17	39	29	13	2	-
6.	43	-	-	9	9	14	8	3	-
7.	14	-	-	1	5	3	4	-	1
8.	10	-	-	1	3	3	3	-	-
9.	5	-	-	-	1	2	2	-	-
10 or more . . .	11	-	-	-	-	5	5	1	-

Office of Vital Statistics

Table 1.33. Illegitimate Live Births by Birthplace and Age of Mother, Guam: 1993.

Birthplace of Mother	Total	Rate*	Age of Mother							
			Under 15	20 - 19	25 - 24	30 - 29	35 - 34	35 - 39	40 - 44	45 & Over
Total. . . .	1,966	445.9	11	541	741	378	209	69	16	1
Rate*. . . .			1,000.0	895.7	539.7	299.8	267.3	229.2	219.2	250.0
Guam	1,193	635.9	8	395	460	177	108	38	7	-
Unites States. .	183	259.2	-	57	78	31	12	4	1	-
Philippines. . .	145	149.5	-	21	54	40	21	7	2	-
CNMI	72	727.3	1	18	26	14	10	2	-	1
FSM.	257	639.3	2	31	92	83	30	15	4	-
RMI.	7	777.8	-	2	2	2	1	-	-	-
Palau.	51	739.1	-	7	13	15	15	-	1	-
Japan.	15	217.4	-	2	7	3	2	1	-	-
Korea.	12	148.1	-	1	2	5	4	-	-	-
Other.	31	242.2	-	7	7	8	6	2	1	-

Note: Rates are number of illegitimate births per 1,000 live births in specified birthplace and age group.

Table 1.34. Illegitimate Live Births by Number of Children Born to Mother and Education of Mother, Guam: 1993.

Total Number of Children Born to Mother	Education of Mother (Level)							Not Re- ported
	Total	Elemen- tary (0-8)	High School		College			
			1-3	4	1-3	4	5+	
Total. . .	1,966	95	667	970	170	52	11	1
1.	837	41	312	357	90	30	7	-
2.	519	18	168	274	45	12	1	1
3.	268	8	84	153	16	5	2	-
4.	158	9	44	91	11	2	1	-
5.	101	6	32	56	5	2	-	-
6.	43	4	12	25	2	-	-	-
7.	14	3	5	5	-	1	-	-
8.	10	-	4	6	-	-	-	-
9.	5	1	3	1	-	-	-	-
10 or more . .	11	5	3	2	1	-	-	-

Table 1.35. Caesarean Deliveries by Place of Birth and Order, Guam: 1993.

Place of Birth	Total	Total Births	Caesarean Deliveries		
			Percent	Primary	Repeat
Total	906	4,409	20.5	594	312
Guam Memorial Hospital.	764	3,619	21.1	497	267
Naval Hospital.	142	762	18.6	97	45
Clinic.	-	-	-	-	-
Residence	-	17	-	-	-
Other	-	11	-	-	-

Table 1.36. Caesarean Deliveries by Race of Mother, Guam: 1993.

Race of Mother	Total	Percent	Caesarean Deliveries	
			Primary	Repeat
Total	906	100.0	594	312
Guam-Chamorro	377	41.6	240	137
White	102	11.3	72	30
Filipino	223	24.6	139	84
CNMI-Chamorro	18	2.0	10	8
FSM Micronesian	83	9.2	61	22
Marshallese	2	.2	1	1
Palauan	20	2.2	13	7
Black	24	2.6	18	6
Japanese	6	.7	5	1
Korean	27	3.0	17	10
Chinese	4	.4	3	1
Other	20	2.2	15	5

Table 1.37. Caesarean Deliveries by Birth Order, Guam: 1993.

Birth Order	Total	Percent	Caesarean Deliveries	
			Primary	Repeat
Total	906	100.0	594	312
1st	357	39.4	348	9
2nd	250	27.6	107	143
3rd	167	18.4	74	93
4th	74	8.2	37	37
5th	32	3.5	15	17
6th	8	.9	4	4
7th	8	.9	4	4
8th	2	.2	1	1
9th	4	.4	2	2
10th and over	3	.3	1	2
Not Reported.	1	.1	1	-

Table 1.38. Caesarean Deliveries by Age of Mother, Guam: 1993.

Age of Mother	Total	Caesarean Deliveries	
		Primary	Repeat
Total	906	594	312
15 - 19	98	86	12
20 - 24	251	180	71
25 - 29	263	163	100
30 - 34	178	96	82
35 - 39	93	55	38
40 & Over	23	14	9

Table 1.39. Cesarean Deliveries by Race of Mother and Age of Mother, Guam: 1993.

Race of Mother	Total	Cesarean		Age of Mother					
		Primary	Repeat	15-19	20-24	25-29	30-34	35-39	40 & Over
Total.	906	594	312	98	251	263	178	93	23
Guam-Chamorro. .	377	240	137	66	131	90	51	33	6
White.	102	72	30	6	29	37	22	6	2
Filipino.	223	139	84	10	38	67	59	39	10
CNMI-Chamorro. .	18	10	8	2	6	4	6	-	-
FSM Micronesian.	83	61	22	6	23	31	14	7	2
Marshallese. . .	2	1	1	1	-	1	-	-	-
Palauan.	20	13	7	4	6	3	6	-	1
Black.	24	18	6	1	5	11	6	1	-
Japanese.	6	5	1	-	-	2	3	1	-
Korean.	27	17	10	1	3	11	7	4	1
Chinese.	4	3	1	-	-	1	2	1	-
Other.	20	15	5	1	10	5	2	1	1

MORTALITY
STATISTICS

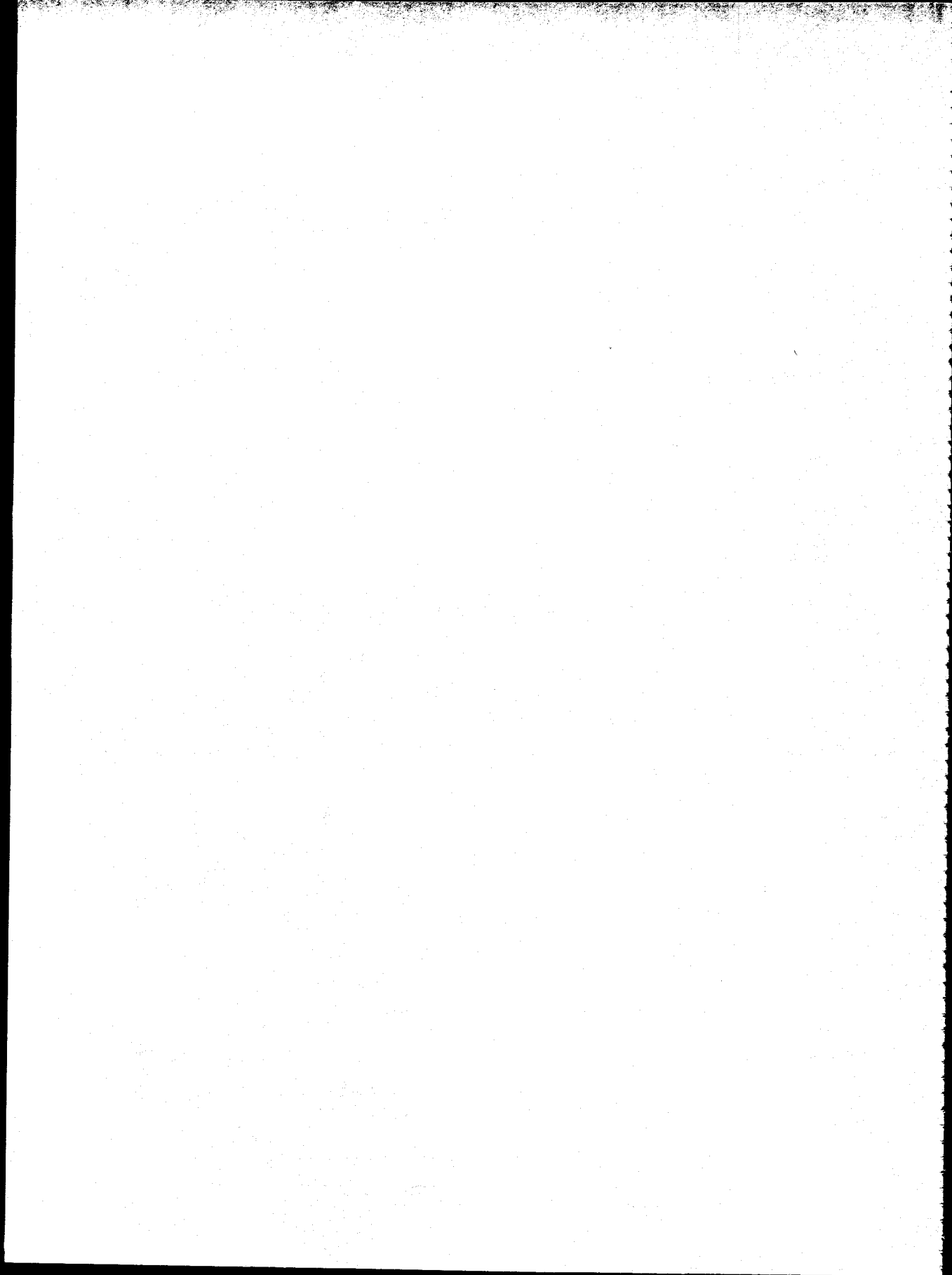

Table 2.1. Total Deaths by Sex and Percent, Guam: 1993.

Sex	Number	Percent
Total . .	576	100.0
Male . . .	355	61.6
Female . .	221	38.4

Table 2.2. Total Deaths by Place of Death, Percent and Sex, Guam: 1993.

Place of Death	Total	Percent	S E X	
			Male	Female
Total	576	100.0	355	221
GMH	423	73.4	246	177
NRMC	117	20.3	81	36
Clinic	4	.7	3	1
Residence . . .	10	1.7	8	2
Other	22	3.8	17	5

Table 2.3. Total Deaths by Month of Occurrence and Place, Guam : 1993.

Month of Death	Total	Place of Death				
		Guam Memorial Hospital	NRMC	Clinic	Residence	Other
Total	576	423	117	4	10	22
January	46	35	9	-	-	2
February.	45	34	10	1	-	-
March	47	28	14	2	1	2
April	54	38	13	-	2	1
May	51	40	7	-	3	1
June.	41	28	10	1	-	2
July.	42	32	7	-	-	3
August.	50	34	10	-	3	3
September	58	44	12	-	-	2
October	45	35	6	-	1	3
November.	52	41	9	-	-	2
December.	45	34	10	-	-	1

Office of Vital Statistics

Table 2.4. Deaths by Place, Age and Sex, Guam: 1993.

Place of Occurrence	Total		A G E A N D S E X																		
			Under 1		1 - 4		5 - 14		15- 17		18- 24		25- 44		45- 64		65- 74		75 & Over		Not Rpt
	M	F	M	F	M	F	M	F	M	F	M	F	M	F	M	F	M	F	M		
Total. . . .	355	221	20	17	5	3	5	1	1	5	24	9	64	19	106	63	80	41	49	63	1
GMH.	246	177	16	13	1	2	1	1	1	2	16	7	42	13	67	49	62	35	40	55	-
NRMC	81	36	3	4	-	1	4	-	-	3	7	-	10	4	32	12	17	4	8	8	-
Clinic	3	1	1	-	-	-	-	-	-	-	-	-	-	1	1	-	1	-	-	-	-
Residence. . .	8	2	-	-	4	-	-	-	-	-	-	1	3	-	-	1	-	-	1	-	-
Other.	17	5	-	-	-	-	-	-	-	-	1	1	9	1	6	1	-	2	-	-	1

Table 2.5. Distribution of Deaths by Age,
Guam: 1993.

Age Group	Total
Total	576
Under 1.	37
1 - 4.	8
5 - 14.	6
15 - 24.	39
25 - 44.	83
45 - 64.	169
65 - 74.	121
75 - 84.	81
85 & Over.	31
Not Reported	1

Table 2.6. Deaths by Age and Sex, Guam: 1993.

Age at Death	Total	Sex	
		Male	Female
Total	576	355	221
Under 5	45	25	20
Under 1	37	20	17
1 - 4	8	5	3
5 - 9	-	-	-
10 - 14	6	5	1
15 - 19	14	7	7
20 - 24	25	18	7
25 - 29	16	13	3
30 - 34	21	18	3
35 - 39	18	15	3
40 - 44	28	18	10
45 - 49	33	20	13
50 - 54	24	16	8
55 - 59	49	31	18
60 - 64	63	39	24
65 - 69	58	42	16
70 - 74	63	38	25
75 - 79	55	25	30
80 - 84	26	11	15
85 & Over	31	13	18
Not Reported.	1	1	-

Table 2.7. Deaths Reallocated to Usual Residence of Deceased at Time of Death and Death Rate by Village, Guam: 1993.

Place	Total	Death Rate per 1000 Population	Village Population*
Total. . . .	576	4.0	143,403
Agana.	3	2.4	1,231
Agana Heights. .	21	6.1	3,458
Agat.	31	5.8	5,319
Asan/Maina. . . .	5	3.1	1,634
Barrigada. . . .	42	5.8	7,242
Chalan Pago. . . .	28	5.6	4,995
Dededo.	143	4.4	32,425
Inarajan.	10	3.8	2,619
Mangilao.	44	4.1	10,758
Merizo.	14	7.9	1,768
Mongmong/ Toto/Maite. . . .	31	5.5	5,646
Piti.	9	4.6	1,941
Santa Rita. . . .	19	4.9	3,869
Sinajana.	34	12.5	2,716
Talofofo.	11	4.5	2,418
Tamuning/Tumon. .	26	1.5	17,852
Umatac.	9	9.4	958
Yigo.	35	3.5	9,917
Yona.	31	5.4	5,759
Military area. . .	1	-	20,878
All others. . . .	27	-	-
Not reported. . .	2	-	-

1990 Census and annual total population projections by the Office of Planning and Evaluation, DPH&SS, Government of Guam.

Note: Military area population includes armed forces active duty personnel and dependents living on military bases. Military persons living off-base are included in village population.

Table 2.8. Deaths by Race, Age and Sex, Guam: 1993.

Race	Total	Age in Years											Sex	
		Under 1	1- 4	5- 14	15- 19	20- 24	25- 34	35- 44	45- 54	55- 64	65- 74	75 & Over	Male	Fe- male
Total	576	37	8	6	14	25	37	46	57	112	121	112	355	221
Guam-Chamorro	350	23	6	5	6	9	18	25	32	70	75	81	194	156
White	45	2	-	-	1	6	7	3	6	7	7	5	39	6
Filipino	102	6	1	1	4	4	3	6	10	18	30	19	74	28
CNMI-Chamorro	13	-	-	-	-	1	-	1	3	1	4	3	8	5
FSM Micronesian	24	2	-	-	2	3	6	4	2	2	1	2	16	8
Marshallese	-	-	-	-	-	-	-	-	-	-	-	-	-	-
Palauan	10	1	-	-	-	1	1	-	2	5	-	-	7	3
Black	2	1	-	-	-	-	1	-	-	-	-	-	2	-
Japanese	11	1	-	-	-	-	-	2	-	6	1	1	4	7
Korean	9	1	-	-	-	-	1	2	1	2	1	1	6	3
Chinese	5	-	-	-	1	1	-	2	1	-	-	-	4	1
All Others	5	-	1	-	-	-	-	1	-	1	2	-	1	4

Table 2.9. Deaths by Race, Age, and Sex, Guam: 1993.

Race	AGE AND SEX																																																																																																																																																																																																																																																																																																																																																																																																																																																																																																																																																																																																																																																																																																																																																																																																																																																																																																																																																																																																																																																																																																																																																																																																						
	Under 1		1-4		10-14		15-19		20-24		25-29		30-34		35-39		40-44		45-49		50-54		55-59		60-64		65-69		70-74		75 & Over																																																																																																																																																																																																																																																																																																																																																																																																																																																																																																																																																																																																																																																																																																																																																																																																																																																																																																																																																																																																																																																																																																																																																																								
	Total	M	F	M	F	M	F	M	F	M	F	M	F	M	F	M	F	M	F	M	F	M	F	M	F	M	F	M	F	M	F	M	F	M	F	M	F	M	F	M	F	M	F	M	F	M	F	M	F	M	F	M	F	M	F	M	F	M	F	M	F	M	F	M	F	M	F	M	F	M	F	M	F	M	F	M	F	M	F	M	F	M	F	M	F	M	F	M	F	M	F	M	F	M	F	M	F	M	F	M	F	M	F	M	F	M	F	M	F	M	F	M	F	M	F	M	F	M	F	M	F	M	F	M	F	M	F	M	F	M	F	M	F	M	F	M	F	M	F	M	F	M	F	M	F	M	F	M	F	M	F	M	F	M	F	M	F	M	F	M	F	M	F	M	F	M	F	M	F	M	F	M	F	M	F	M	F	M	F	M	F	M	F	M	F	M	F	M	F	M	F	M	F	M	F	M	F	M	F	M	F	M	F	M	F	M	F	M	F	M	F	M	F	M	F	M	F	M	F	M	F	M	F	M	F	M	F	M	F	M	F	M	F	M	F	M	F	M	F	M	F	M	F	M	F	M	F	M	F	M	F	M	F	M	F	M	F	M	F	M	F	M	F	M	F	M	F	M	F	M	F	M	F	M	F	M	F	M	F	M	F	M	F	M	F	M	F	M	F	M	F	M	F	M	F	M	F	M	F	M	F	M	F	M	F	M	F	M	F	M	F	M	F	M	F	M	F	M	F	M	F	M	F	M	F	M	F	M	F	M	F	M	F	M	F	M	F	M	F	M	F	M	F	M	F	M	F	M	F	M	F	M	F	M	F	M	F	M	F	M	F	M	F	M	F	M	F	M	F	M	F	M	F	M	F	M	F	M	F	M	F	M	F	M	F	M	F	M	F	M	F	M	F	M	F	M	F	M	F	M	F	M	F	M	F	M	F	M	F	M	F	M	F	M	F	M	F	M	F	M	F	M	F	M	F	M	F	M	F	M	F	M	F	M	F	M	F	M	F	M	F	M	F	M	F	M	F	M	F	M	F	M	F	M	F	M	F	M	F	M	F	M	F	M	F	M	F	M	F	M	F	M	F	M	F	M	F	M	F	M	F	M	F	M	F	M	F	M	F	M	F	M	F	M	F	M	F	M	F	M	F	M	F	M	F	M	F	M	F	M	F	M	F	M	F	M	F	M	F	M	F	M	F	M	F	M	F	M	F	M	F	M	F	M	F	M	F	M	F	M	F	M	F	M	F	M	F	M	F	M	F	M	F	M	F	M	F	M	F	M	F	M	F	M	F	M	F	M	F	M	F	M	F	M	F	M	F	M	F	M	F	M	F	M	F	M	F	M	F	M	F	M	F	M	F	M	F	M	F	M	F	M	F	M	F	M	F	M	F	M	F	M	F	M	F	M	F	M	F	M	F	M	F	M	F	M	F	M	F	M	F	M	F	M	F	M	F	M	F	M	F	M	F	M	F	M	F	M	F	M	F	M	F	M	F	M	F	M	F	M	F	M	F	M	F	M	F	M	F	M	F	M	F	M	F	M	F	M	F	M	F	M	F	M	F	M	F	M	F	M	F	M	F	M	F	M	F	M	F	M	F	M	F	M	F	M	F	M	F	M	F	M	F	M	F	M	F	M	F	M	F	M	F	M	F	M	F	M	F	M	F	M	F	M	F	M	F	M	F	M	F	M	F	M	F	M	F	M	F	M	F	M	F	M	F	M	F	M	F	M	F	M	F	M	F	M	F	M	F	M	F	M	F	M	F	M	F	M	F	M	F	M	F	M	F	M	F	M	F	M	F	M	F	M	F	M	F	M	F	M	F	M	F	M	F	M	F	M	F	M	F	M	F	M	F	M	F	M	F	M	F	M	F	M	F	M	F	M	F	M	F	M	F	M	F	M	F	M	F	M	F	M	F	M	F	M	F	M	F	M	F	M	F	M	F	M	F	M	F	M	F	M	F	M	F	M	F	M	F	M	F	M	F	M	F	M	F	M	F	M	F	M	F	M	F	M	F	M	F	M	F	M	F	M	F	M	F	M	F	M	F	M	F	M	F	M	F	M	F	M	F	M	F	M	F	M	F	M	F	M	F	M	F	M	F	M	F	M	F	M	F	M	F	M	F	M	F	M	F	M	F	M	F	M	F	M	F	M	F	M	F	M	F	M	F	M	F	M	F	M	F	M	F	M	F	M	F	M	F	M	F	M	F	M	F	M	F	M	F	M	F	M	F	M	F	M	F	M	F	M	F	M	F	M	F	M	F	M	F	M	F	M	F	M	F	M	F	M	F	M	F	M	F	M	F	M	F	M	F	M	F	M	F	M	F	M	F	M	F	M	F	M	F	M	F	M	F	M	F	M	F	M	F	M	F	M	F	M	F	M	F	M	F	M	F	M	F	M	F	M	F	M	F	M	F	M	F	M	F	M	F	M	F	M	F	M	F	M	F	M	F	M	F	M	F	M	F	M	F	M	F	M	F	M	F	M	F	M	F	M	F	M	F	M	F	M	F	M	F	M	F	M	F	M	F	M	F	M	F	M	F	M	F	M	F	M	F	M	F	M	F	M	F	M	F	M	F	M	F	M	F	M	F	M	F	M	F	M	F	M	F	M	F	M	F	M	F	M	F

Department of Public Health & Social Services

Table 2.10. Deaths by Age, Race and Sex, Guam: 1993.

Age		Total		RACE AND SEX																					
				Guam-Cham.		White		Fili-pino		CNMI-Cham.		FSM		Pala-uan		Black		Japa-nese		Korean		Chinese		Other	
M	F	M	F	M	F	M	F	M	F	M	F	M	F	M	F	M	F	M	F	M	F	M	F		
Total . .	355	221	194	156	39	6	74	28	8	5	16	8	7	3	2	-	4	7	6	3	4	1	1	4	
Under 1. .	20	17	11	12	2	-	4	2	-	-	1	1	1	-	1	-	-	1	-	-	-	-	-	-	
1 - 19 . .	17	11	12	5	1	-	3	3	-	-	-	2	-	-	-	-	-	-	-	-	1	-	-	1	
20 - 24. .	18	7	6	3	5	1	1	3	1	-	3	-	1	-	-	-	-	-	-	-	1	-	-	-	
25 - 34. .	31	6	14	4	6	1	3	-	-	-	5	1	1	-	1	-	-	-	1	-	-	-	-	-	
35 - 44. .	33	13	17	8	3	-	4	2	1	-	3	1	-	-	-	-	1	1	2	-	1	1	1	-	
45 - 54. .	36	21	16	16	6	-	6	4	3	-	2	-	1	1	-	-	-	-	1	-	1	-	-	-	
55 - 64. .	70	42	41	29	7	-	16	2	-	1	1	1	1	3	2	-	-	1	5	1	1	-	-	1	
65 - 74. .	80	41	46	29	6	1	22	8	3	1	1	-	-	-	-	-	-	1	-	1	-	-	-	2	
75 - 84. .	36	45	24	34	2	3	9	3	-	2	-	2	-	-	-	-	1	-	-	1	-	-	-	-	
85 & Over.	13	18	7	16	-	-	6	1	-	1	-	-	-	-	-	-	-	-	-	-	-	-	-	-	
Not Rpt. .	1	-	-	-	1	-	-	-	-	-	-	-	-	-	-	-	-	-	-	-	-	-	-	-	

Table 2.11. Deaths from Specific Cause by Age and Sex, Guam: 1993.

Cause	Total		Age and Sex																		Not Rpt	
			Total		Under 1		1- 4		5- 14		15- 24		25- 44		45- 64		65- 74		75 & Over			
	M	F	M	F	M	F	M	F	M	F	M	F	M	F	M	F	M	F	M	F	M	F
All causes	576	355	221	20	17	5	3	5	1	25	14	64	19	106	63	80	41	49	63	1	-	
Certain other intestinal infections																						
(007-009)	-	-	-	-	-	-	-	-	-	-	-	-	-	-	-	-	-	-	-	-	-	-
Tuberculosis, all forms (010-018)	4	2	-	-	-	-	-	-	-	-	-	-	-	-	-	-	-	-	-	-	-	-
Syphilis & other venereal diseases (090-099)	-	-	-	-	-	-	-	-	-	-	-	-	-	-	-	-	-	-	-	-	-	-
Neoplasms (140-239)	83	49	34	-	-	-	-	-	-	-	-	-	3	3	22	20	14	5	9	6	-	-
Diabetes Mellitus (250)	51	23	28	-	-	-	-	-	-	-	-	-	4	4	9	12	6	6	4	6	-	-
Bacterial Meningitis (320)	1	-	1	-	-	-	-	-	-	-	-	-	-	-	-	-	-	-	-	-	-	-
Other diseases of central nervous system ALS/PD (332-335.2)	7	3	4	-	-	-	-	-	-	-	-	-	-	-	-	1	2	1	2	1	-	-
Diseases of the Heart (390-429)	129	82	47	-	-	-	-	-	-	-	-	-	5	2	34	11	28	15	13	18	1	-
Cerebrovascular diseases (430-438)	34	15	19	-	-	-	-	-	-	-	-	-	3	3	6	3	4	3	4	3	12	-
Arteriosclerosis (440)	1	-	1	-	-	-	-	-	-	-	-	-	-	-	-	-	-	-	-	-	-	-
Other cardiovascular diseases (441-448)	6	6	-	-	-	-	-	-	-	-	-	-	-	-	-	1	2	-	3	-	-	-
Pneumonia (480-486)	16	12	4	1	-	-	-	-	-	-	-	-	1	-	3	-	2	-	5	4	-	-
Influenza (487)	4	4	-	-	-	-	-	-	-	-	-	-	-	-	2	-	1	-	-	-	-	-
Chronic & unspecified bronchitis (490-491)	2	2	-	-	-	-	-	-	-	-	-	-	1	-	-	-	-	-	-	-	-	-
Emphysema (492)	-	-	-	-	-	-	-	-	-	-	-	-	-	-	-	-	-	-	-	-	-	-
Asthma (493)	7	5	2	-	-	-	-	-	-	-	-	-	-	-	1	1	2	-	2	1	-	-
Ulcer of stomach & duodenum (531-533)	3	2	1	-	-	-	-	-	-	-	-	-	-	-	-	-	1	-	1	1	-	-
Hernia & intestinal obstruction (550-553,560)	-	-	-	-	-	-	-	-	-	-	-	-	-	-	-	-	-	-	-	-	-	-
Chronic liver disease & cirrhosis (571)	13	9	4	-	-	-	-	-	-	-	-	-	2	-	5	2	1	2	1	-	-	-
Nephrotic syndrome, nephritis & nephrosis (580-589)	7	4	3	-	-	-	-	-	-	-	-	-	1	-	2	1	1	-	-	1	-	-
Infections of kidney (590)	-	-	-	-	-	-	-	-	-	-	-	-	-	-	-	-	-	-	-	-	-	-
Hyperplasia of prostate (600)	-	-	-	-	-	-	-	-	-	-	-	-	-	-	-	-	-	-	-	-	-	-
Congenital anomalies (740-759)	10	6	4	3	3	1	1	1	-	-	-	-	1	-	-	-	-	-	-	-	-	-
Certain conditions originating in the perinatal period (760-779)	14	8	6	8	6	-	-	-	-	-	-	-	-	-	-	-	-	-	-	-	-	-
Motor vehicle accidents (E810-E825)	38	26	12	-	-	-	-	-	1	2	-	12	6	5	-	6	1	1	2	-	2	-
All other accidents & adverse effects (E826-E949)	25	21	4	1	1	3	1	1	-	-	3	1	11	1	-	-	-	2	-	-	-	-
Suicide (E950-E959)	26	24	2	-	-	-	-	-	-	-	6	2	14	-	-	4	-	-	-	-	-	-
Homicide (E960-E978)	10	4	6	-	-	-	-	-	-	-	1	1	2	2	1	1	-	-	-	-	-	-
All other external causes (E980-E999)	85	48	37	5	5	1	-	1	-	1	3	10	7	8	15	4	7	10	-	-	-	-
Residual	-	-	-	-	-	-	-	-	-	-	-	-	-	-	-	-	-	-	-	-	-	-

Table 2.12. Deaths from Specific Cause by Age and Sex, Guam: 1993.

Cause	Total Both Sexes	Total	AGE AND SEX																								Not Rpt										
			Under 1	1 - 4		5 - 9		10-14		15- 19		20- 24		25- 29		30- 34		35- 39		40- 44		45- 49		50- 54		55- 59		60- 64		65- 69		70- 74		75 & Over			
				M	F	M	F	M	F	M	F	M	F	M	F	M	F	M	F	M	F	M	F	M	F	M		F	M	F	M	F	M	F	M	F	
All Causes	576	355	221	20	17	5	3	5	1	7	7	18	7	13	3	18	3	15	3	18	10	20	13	16	8	31	18	39	24	42	16	38	25	49	63	1	
007 - 009	-	2	-	-	-	-	-	-	-	-	-	-	-	-	-	-	-	-	-	-	-	-	-	-	-	-	-	-	-	-	-	-	-	-	-	-	-
010 - 018	4	2	-	-	-	-	-	-	-	-	-	-	-	-	-	-	-	-	-	-	-	-	-	-	-	-	-	-	-	-	-	-	-	-	-	-	-
090 - 099	-	-	-	-	-	-	-	-	-	-	-	-	-	-	-	-	-	-	-	-	-	-	-	-	-	-	-	-	-	-	-	-	-	-	-	-	-
140 - 239	83	49	34	-	-	-	-	-	-	-	-	-	-	-	-	-	-	-	-	-	-	-	-	-	-	-	-	-	-	-	-	-	-	-	-	-	-
250 -	51	23	28	-	-	-	-	-	-	-	-	-	-	-	-	-	-	-	-	-	-	-	-	-	-	-	-	-	-	-	-	-	-	-	-	-	-
320 -	1	1	-	-	-	-	-	-	-	-	-	-	-	-	-	-	-	-	-	-	-	-	-	-	-	-	-	-	-	-	-	-	-	-	-	-	-
332 - 335.2	7	3	4	-	-	-	-	-	-	-	-	-	-	-	-	-	-	-	-	-	-	-	-	-	-	-	-	-	-	-	-	-	-	-	-	-	-
390 - 429	129	82	47	-	-	-	-	-	-	-	-	-	-	-	-	-	-	-	-	-	-	-	-	-	-	-	-	-	-	-	-	-	-	-	-	-	-
430 - 438	34	15	19	-	-	-	-	-	-	-	-	-	-	-	-	-	-	-	-	-	-	-	-	-	-	-	-	-	-	-	-	-	-	-	-	-	-
440 -	1	1	-	-	-	-	-	-	-	-	-	-	-	-	-	-	-	-	-	-	-	-	-	-	-	-	-	-	-	-	-	-	-	-	-	-	-
441 - 448	6	6	1	-	-	-	-	-	-	-	-	-	-	-	-	-	-	-	-	-	-	-	-	-	-	-	-	-	-	-	-	-	-	-	-	-	-
480 - 486	16	12	4	1	-	-	-	-	-	-	-	-	-	-	-	-	-	-	-	-	-	-	-	-	-	-	-	-	-	-	-	-	-	-	-	-	-
487 -	4	4	1	-	-	-	-	-	-	-	-	-	-	-	-	-	-	-	-	-	-	-	-	-	-	-	-	-	-	-	-	-	-	-	-	-	-
490 - 491	2	2	-	-	-	-	-	-	-	-	-	-	-	-	-	-	-	-	-	-	-	-	-	-	-	-	-	-	-	-	-	-	-	-	-	-	-
492 -	-	-	-	-	-	-	-	-	-	-	-	-	-	-	-	-	-	-	-	-	-	-	-	-	-	-	-	-	-	-	-	-	-	-	-	-	-
493 -	7	5	2	-	-	-	-	-	-	-	-	-	-	-	-	-	-	-	-	-	-	-	-	-	-	-	-	-	-	-	-	-	-	-	-	-	-
531 - 533	3	2	1	-	-	-	-	-	-	-	-	-	-	-	-	-	-	-	-	-	-	-	-	-	-	-	-	-	-	-	-	-	-	-	-	-	-
550-553,560	-	-	-	-	-	-	-	-	-	-	-	-	-	-	-	-	-	-	-	-	-	-	-	-	-	-	-	-	-	-	-	-	-	-	-	-	-
571 -	13	9	4	-	-	-	-	-	-	-	-	-	-	-	-	-	-	-	-	-	-	-	-	-	-	-	-	-	-	-	-	-	-	-	-	-	-
580 - 589	7	4	3	-	-	-	-	-	-	-	-	-	-	-	-	-	-	-	-	-	-	-	-	-	-	-	-	-	-	-	-	-	-	-	-	-	-
590 -	-	-	-	-	-	-	-	-	-	-	-	-	-	-	-	-	-	-	-	-	-	-	-	-	-	-	-	-	-	-	-	-	-	-	-	-	-
600 -	-	-	-	-	-	-	-	-	-	-	-	-	-	-	-	-	-	-	-	-	-	-	-	-	-	-	-	-	-	-	-	-	-	-	-	-	-
740 - 759	10	6	4	3	3	1	1	1	-	-	-	-	-	-	-	-	-	-	-	-	-	-	-	-	-	-	-	-	-	-	-	-	-	-	-	-	-
760 - 779	14	8	6	8	6	-	-	-	-	-	-	-	-	-	-	-	-	-	-	-	-	-	-	-	-	-	-	-	-	-	-	-	-	-	-	-	-
E810 - E825	38	26	12	1	1	3	1	1	2	5	2	7	4	2	1	1	1	1	1	1	2	1	1	1	1	2	2	2	1	1	1	1	1	1	1	1	2
E826 - E949	25	21	4	1	1	3	1	-	-	-	-	-	-	-	-	-	-	-	-	-	-	-	-	-	-	-	-	-	-	-	-	-	-	-	-	-	-
E950 - E959	26	24	2	-	-	-	-	-	-	-	-	-	-	-	-	-	-	-	-	-	-	-	-	-	-	-	-	-	-	-	-	-	-	-	-	-	-
E960 - E978	10	4	6	-	-	-	-	-	-	-	-	-	-	-	-	-	-	-	-	-	-	-	-	-	-	-	-	-	-	-	-	-	-	-	-	-	-
E980 - E999	-	-	-	-	-	-	-	-	-	-	-	-	-	-	-	-	-	-	-	-	-	-	-	-	-	-	-	-	-	-	-	-	-	-	-	-	-
Residual	85	48	37	5	5	1	-	1	1	1	2	-	1	2	2	2	3	1	3	2	-	-	-	-	-	-	-	-	-	-	-	-	-	-	-	-	-

Table 2.13. Deaths from Specific Cause by Age and Sex, Guam: 1993.

Cause	Total Both Sexes	Age and Sex																								75 & over	Not Rpt.
		Total		Under 1		1-4		5-14		15-24		25-34		35-44		45-54		55-64		65-74							
		M	F	M	F	M	F	M	F	M	F	M	F	M	F	M	F	M	F	M	F						
All causes.....	576	355	221	20	17	5	3	5	1	25	14	31	6	33	13	36	21	70	42	80	41	49	63	1			
I. 001-139.....	10	6	4	-	-	-	-	-	-	-	-	2	-	2	-	1	-	-	-	1	1	-	3	-			
Diarrheal diseases (001-009).....	-	-	-	-	-	-	-	-	-	-	-	-	-	-	-	-	-	-	-	-	-	-	-	-			
Pulmonary tuberculosis (011).....	4	2	2	-	-	-	-	-	-	-	-	1	-	-	-	-	-	-	-	-	-	-	-	-			
Other tuberculous (010, 012-019).....	-	-	-	-	-	-	-	-	-	-	-	-	-	-	-	-	-	-	-	-	-	-	-	-			
Bacterial diseases (020-041).....	2	-	2	-	-	-	-	-	-	-	-	-	-	-	-	-	-	-	-	-	-	-	-	-			
Human Immune Deficiencies.....	-	-	-	-	-	-	-	-	-	-	-	-	-	-	-	-	-	-	-	-	-	-	-	-			
Virus Infection (042-044).....	2	2	-	-	-	-	-	-	-	-	-	1	-	1	-	-	-	-	-	-	-	-	-	-			
Viral diseases (045-079).....	1	1	-	-	-	-	-	-	-	-	-	-	-	-	-	-	-	-	-	-	-	-	-	-			
Other infections or parasitic diseases (080-139).....	1	1	-	-	-	-	-	-	-	-	-	-	-	-	-	-	-	-	-	-	-	-	-	-			
II. 140-239.....	83	49	34	-	-	-	-	-	-	1	-	1	1	2	2	6	6	16	14	14	5	9	6	-			
Malignant Neoplasms of oral cavity (140-149).....	10	6	4	-	-	-	-	-	-	-	-	-	-	-	-	-	-	1	1	2	2	1	1	-			
Colorectal cancer (153-154).....	5	3	2	-	-	-	-	-	-	-	-	-	-	-	-	-	-	-	-	-	-	-	-	-			
Cancer of Trachea, Bronchi and Lungs (162).....	20	15	5	-	-	-	-	-	-	-	-	-	1	1	-	-	-	7	2	3	1	4	1	-			
Breast Cancer (Female) (174).....	12	-	12	-	-	-	-	-	-	-	-	-	-	-	-	-	3	-	4	-	-	-	-	-			
Cervical Cancer (180).....	2	-	2	-	-	-	-	-	-	-	-	-	-	-	-	-	2	-	-	-	-	-	-	-			
Other Neoplasms (150-239).....	34	25	9	-	-	-	-	-	-	1	-	-	-	1	1	4	1	8	6	7	1	4	-	-			
III. 240-279.....	55	23	32	-	-	-	-	-	-	-	-	-	1	-	3	4	1	5	8	9	6	8	4	6			
Disorders or thyroid (240-246).....	-	-	-	-	-	-	-	-	-	-	-	-	-	-	-	-	-	-	-	-	-	-	-	-			
Diabetes mellitus (250).....	51	23	28	-	-	-	-	-	-	-	-	-	-	-	3	4	1	4	8	6	6	4	6	-			
Other Endocrine disorders (251-259).....	1	-	1	-	-	-	-	-	-	-	-	-	-	-	-	-	-	-	-	-	-	-	-	-			
Nutritional deficiencies (260-269).....	1	-	1	-	-	-	-	-	-	-	-	-	-	-	-	-	-	-	-	-	-	-	-	-			
Other metabolic & immunity disorders (270-279).....	2	-	2	-	-	-	-	-	-	-	-	-	-	-	-	-	-	1	-	-	-	-	-	-			
IV. Diseases of blood and blood forming organs (280-289).....	2	1	1	-	1	-	-	-	-	-	-	-	1	-	-	-	-	-	-	-	-	-	-	-			
V. 290-319.....	9	5	4	-	-	-	-	-	-	-	-	-	2	-	-	-	-	1	2	1	-	1	2	-			
Psychotic conditions (290-299).....	7	3	4	-	-	-	-	-	-	-	-	-	-	-	-	-	-	1	2	1	-	1	2	-			
Neuro-psychotic mental disorders (300-316).....	2	2	-	-	-	-	-	-	-	-	-	-	-	-	-	-	-	-	-	-	-	-	-	-			
Mental retardation (317-319).....	-	-	-	-	-	-	-	-	-	-	-	-	2	-	-	-	-	-	-	-	-	-	-	-			

63

Cause	Total Both Sexes		Age and Sex												75 & over		Hot Rpt.												
	Total		Under 1				1-4		5-14		15-24		25-34		35-44			45-54		55-64		65-74							
	M	F	M	F	M	F	M	F	M	F	M	F	M	F	M	F		M	F	M	F	M	F						
VI. 320-389	15	7	8	-	-	-	-	-	-	-	-	-	-	-	-	-	-	-	-	2	3	1	2	1	2				
Inflammatory diseases of CNS (320-326)	1	-	1	-	-	-	-	-	-	-	-	-	-	-	-	-	-	-	-	-	-	-	-	-					
Parkinson's Disease (332)	4	3	1	-	-	-	-	-	-	-	-	-	-	-	-	-	-	-	-	-	1	1	1	1					
Amotrophic Lateral Sclerosis (335-2)	3	-	3	-	-	-	-	-	-	-	-	-	-	-	-	-	-	-	-	-	-	-	2	-					
Epilepsy (345)	-	-	-	-	-	-	-	-	-	-	-	-	-	-	-	-	-	-	-	-	-	-	-	-					
Other diseases of nervous and sense organs (330-389)	7	4	3	-	-	-	-	-	-	-	-	-	-	-	-	-	-	-	-	-	-	-	-	2					
VII. 390-459	171	104	67	-	-	-	-	-	-	-	-	-	-	-	-	-	-	-	-	-	5	30	9	33	19	31	1		
Rheumatic heart disease (390-398)	2	-	2	-	-	-	-	-	-	-	-	-	-	-	-	-	-	-	-	-	-	-	-	-	1	-			
Hypertensive disease (401-405)	25	13	12	-	-	-	-	-	-	-	-	-	-	-	-	-	-	-	-	-	-	6	6	3	3	3	-		
Ischemic heart disease (410-414)	65	46	19	-	-	-	-	-	-	-	-	-	-	-	-	-	-	-	-	-	-	2	2	17	7	8	1		
Cerebrovascular disease (430-438)	34	15	19	-	-	-	-	-	-	-	-	-	-	-	-	-	-	-	-	-	-	6	6	1	3	4	12		
Other diseases of circulatory system (415-429, 440-459)	45	30	15	-	-	-	-	-	-	-	-	-	-	-	-	-	-	-	-	-	-	11	11	-	10	4	6	8	
VIII. 460-519	57	42	15	3	2	1	-	-	-	-	-	-	-	-	-	-	-	-	-	-	-	4	1	4	2	16	2	11	6
Upper respiratory conditions (460-478)	1	-	1	-	-	-	-	-	-	-	-	-	-	-	-	-	-	-	-	-	-	-	-	-	-	-	-	-	
Pneumonia, except influenza (480-486)	16	12	4	1	-	-	-	-	-	-	-	-	-	-	-	-	-	-	-	-	-	-	-	-	-	-	-	-	
Influenza (487)	4	4	1	-	-	-	-	-	-	-	-	-	-	-	-	-	-	-	-	-	-	-	-	-	-	-	-	-	
Chronic obstructive lung disease (491-492, 496)	20	17	3	-	-	-	-	-	-	-	-	-	-	-	-	-	-	-	-	-	-	-	2	1	11	1	4	1	
Asthma (493)	7	5	2	-	-	-	-	-	-	-	-	-	-	-	-	-	-	-	-	-	-	-	1	1	2	1	2	1	
Other respiratory diseases (460-519)	9	4	5	1	2	1	-	-	-	-	-	-	-	-	-	-	-	-	-	-	-	-	-	-	-	-	-	-	
IX. 520-579	27	17	10	-	-	-	-	-	-	-	-	-	-	-	-	-	-	-	-	-	-	3	2	3	-	3	2	3	1
Ulcers of stomach or duodenum (531-534)	3	2	1	-	-	-	-	-	-	-	-	-	-	-	-	-	-	-	-	-	-	-	-	-	-	-	-	-	-
Appendicitis (540-543)	1	-	1	-	-	-	-	-	-	-	-	-	-	-	-	-	-	-	-	-	-	-	-	-	-	-	-	-	-
Hernia of abdominal cavity (550-553)	-	-	-	-	-	-	-	-	-	-	-	-	-	-	-	-	-	-	-	-	-	-	-	-	-	-	-	-	-
Noninfective enteritis & colitis (555-558)	2	1	1	-	-	-	-	-	-	-	-	-	-	-	-	-	-	-	-	-	-	-	-	-	-	-	-	-	-
Chronic (liver disease (571)	13	9	4	-	-	-	-	-	-	-	-	-	-	-	-	-	-	-	-	-	-	-	-	-	-	-	-	-	-
Other diseases of digestive system (520-530, 535-537, 560-579)	8	5	3	-	-	-	-	-	-	-	-	-	-	-	-	-	-	-	-	-	-	-	-	-	-	-	-	-	-

64

Cause	Total Both Sexes	Age and Sex																										
		Total						Under 1		1-4		5-14		15-24		25-34		35-44		45-54		55-64		65-74		75 & over		Not Rpt.
		M	F	M	F	M	F	M	F	M	F	M	F	M	F	M	F	M	F	M	F	M	F	M	F	M	F	
X. 580-629.	12	6	6	1	1	1	1	1	1	1	1	1	1	1	1	1	1	1	1	1	1	1	1	1	1	1	1	1
Disorders of the kidney (580-591) . . .	7	4	3	1	1	1	1	1	1	1	1	1	1	1	1	1	1	1	1	1	1	1	1	1	1	1	1	1
Calculus of kidney, ureter or bladder (592-594)	3	1	2	1	1	1	1	1	1	1	1	1	1	1	1	1	1	1	1	1	1	1	1	1	1	1	1	1
Other urinary disorders (593, 595-599) .	1	1	1	1	1	1	1	1	1	1	1	1	1	1	1	1	1	1	1	1	1	1	1	1	1	1	1	1
Diseases of male genitals (600-608) . .	1	1	1	1	1	1	1	1	1	1	1	1	1	1	1	1	1	1	1	1	1	1	1	1	1	1	1	1
Disorders of the breast (610-611) . . .	1	1	1	1	1	1	1	1	1	1	1	1	1	1	1	1	1	1	1	1	1	1	1	1	1	1	1	1
Disorders of female genitals (614-629) .	1	1	1	1	1	1	1	1	1	1	1	1	1	1	1	1	1	1	1	1	1	1	1	1	1	1	1	1
XI. Complications of pregnancy, child- birth or puerperium (630-679)	2	2	2	1	1	1	1	1	1	1	1	1	1	1	1	1	1	1	1	1	1	1	1	1	1	1	1	1
XII. Diseases of skin and subcutaneous tissue (680-709)	2	1	1	1	1	1	1	1	1	1	1	1	1	1	1	1	1	1	1	1	1	1	1	1	1	1	1	1
XIII. 710-739	2	2	2	1	1	1	1	1	1	1	1	1	1	1	1	1	1	1	1	1	1	1	1	1	1	1	1	1
Diffuse diseases of connective tissue (710)	1	1	1	1	1	1	1	1	1	1	1	1	1	1	1	1	1	1	1	1	1	1	1	1	1	1	1	1
Osteomyelitis, periostitis, and other infection (730)	1	1	1	1	1	1	1	1	1	1	1	1	1	1	1	1	1	1	1	1	1	1	1	1	1	1	1	1
Other musculoskeletal or connective tissue diseases (711-729, 731-739) . .	1	1	1	1	1	1	1	1	1	1	1	1	1	1	1	1	1	1	1	1	1	1	1	1	1	1	1	1
XIV. 740-759.	10	6	4	3	3	1	1	1	1	1	1	1	1	1	1	1	1	1	1	1	1	1	1	1	1	1	1	1
Congenital anomalies of nervous system, head and neck (740-744) . . .	3	1	2	1	2	1	2	1	2	1	2	1	2	1	2	1	2	1	2	1	2	1	2	1	2	1	2	1
Congenital anomalies of circulatory system (745-747)	6	4	2	1	1	1	1	1	1	1	1	1	1	1	1	1	1	1	1	1	1	1	1	1	1	1	1	1
Congenital anomalies of respiratory system (748)	1	1	1	1	1	1	1	1	1	1	1	1	1	1	1	1	1	1	1	1	1	1	1	1	1	1	1	1
Congenital anomalies of digestive system (749-751)	1	1	1	1	1	1	1	1	1	1	1	1	1	1	1	1	1	1	1	1	1	1	1	1	1	1	1	1
Congenital anomalies of genitourinary system (752-753)	1	1	1	1	1	1	1	1	1	1	1	1	1	1	1	1	1	1	1	1	1	1	1	1	1	1	1	1
Other congenital anomalies (754-759) . .	1	1	1	1	1	1	1	1	1	1	1	1	1	1	1	1	1	1	1	1	1	1	1	1	1	1	1	1

Table 2.13. Deaths from Specific Cause by Age and Sex, Guam: 1993.

Cause	Total Both Sexes	Age and Sex																				75 & over	Not Rpt.	
		Total		Under 1		1-4		5-14		15-24		25-34		35-44		45-54		55-64		65-74				
		M	F	M	F	M	F	M	F	M	F	M	F	M	F	M	F	M	F	M	F			
XV. 760-779	14	8	6	6	6	-	-	-	-	-	-	-	-	-	-	-	-	-	-	-	-	-	-	-
Disorders relating to short gestation (765)	3	-	3	-	3	-	-	-	-	-	-	-	-	-	-	-	-	-	-	-	-	-	-	-
Respiratory distress syndrome (769) . .	1	1	-	1	-	-	-	-	-	-	-	-	-	-	-	-	-	-	-	-	-	-	-	-
Intrauterine hypoxia and birth asphyxia (768)	2	1	1	1	1	-	-	-	-	-	-	-	-	-	-	-	-	-	-	-	-	-	-	-
Other perinatal conditions (760-764, 766-767, 770-779)	8	6	2	6	2	-	-	-	-	-	-	-	-	-	-	-	-	-	-	-	-	-	-	-
XVI. 780-799	6	5	1	5	1	-	-	-	-	-	-	-	-	-	-	-	-	-	-	-	-	-	-	-
Senility (797)	-	-	-	-	-	-	-	-	-	-	-	-	-	-	-	-	-	-	-	-	-	-	-	-
Sudden death, cause unknown (798) . .	6	5	1	5	1	-	-	-	-	-	-	-	-	-	-	-	-	-	-	-	-	-	-	-
Other ill-defined and unknown causes of morbidity (780-796, 799) . .	-	-	-	-	-	-	-	-	-	-	-	-	-	-	-	-	-	-	-	-	-	-	-	-
XVII. 800-999	99	75	24	1	1	3	2	3	1	22	11	22	1	10	2	7	2	4	-	3	2	-	2	-
Motor Vehicle Accidents (E810-E825) . .	38	26	12	-	-	-	1	2	-	12	6	3	-	2	-	2	1	4	-	1	2	-	2	-
All other accidents and adverse effects (E800-807, E826-949)	25	21	4	1	1	3	1	1	-	3	1	5	-	6	1	-	-	-	-	2	-	-	-	-
Suicide (E950-E959)	26	24	2	-	-	-	-	-	-	6	2	12	-	2	-	4	-	-	-	-	-	-	-	-
Homicide and legal intervention (E960-E978)	10	4	6	-	-	-	-	-	1	1	2	2	1	-	1	1	1	-	-	-	-	-	-	-
All other external causes (E980-E999)	-	-	-	-	-	-	-	-	-	-	-	-	-	-	-	-	-	-	-	-	-	-	-	-
Residual	-	-	-	-	-	-	-	-	-	-	-	-	-	-	-	-	-	-	-	-	-	-	-	-

Table 2.14. Deaths by Race, Method of Disposition, and Whether Autopsy Performed, Guam: 1993.

Race	Total	Disposition				Total	Autopsy	
		Burial	Removal	Sea	Other		Yes	No
Total.	576	493	72	1	10	576	204	372
Guam-Chamorro. . .	350	347	1	-	2	350	109	241
White.	45	27	12	1	5	45	19	26
Filipino.	102	74	28	-	-	102	37	65
CNMI-Chamorro. . .	13	11	2	-	-	13	4	9
FSM Micronesian. .	24	6	17	-	1	24	16	8
Marshallese. . . .	-	-	-	-	-	-	-	-
Palauan.	10	10	-	-	-	10	4	6
Black.	2	2	-	-	-	2	2	-
Japanese.	11	7	4	-	-	11	1	10
Korean.	9	5	3	-	1	9	6	3
Chinese.	5	2	2	-	1	5	4	1
Other.	5	2	3	-	-	5	2	3

Table 2.15. Deaths by Age, Marital Status, and Sex, Guam: 1993.

Age	Marital Status										
	Total	Male					Total	Female			
		Married	Single	Widowed	Divorced	Not Rpt		Married	Single	Widowed	Divorced
Total . . .	355	192	109	36	17	1	221	76	48	85	12
Under 15. . . .	30	-	30	-	-	-	21	-	21	-	-
15 - 19	7	1	6	-	-	-	7	-	7	-	-
20 - 24	18	2	16	-	-	-	7	1	5	-	1
25 - 29	13	1	11	-	1	-	3	2	1	-	-
30 - 34	18	4	12	-	2	-	3	1	2	-	-
35 - 39	15	9	6	-	-	-	3	3	-	-	-
40 - 44	18	12	4	-	2	-	10	5	3	2	-
45 - 49	20	15	1	-	3	1	13	11	-	-	2
50 - 54	16	16	-	-	-	-	8	5	2	1	-
55 - 59	31	19	7	2	3	-	18	10	1	5	2
60 - 64	39	28	5	4	2	-	24	12	-	11	1
65 - 69	42	31	2	6	3	-	16	8	1	5	2
70 - 74	38	26	4	7	1	-	25	9	1	13	2
75 - 79	25	17	2	6	-	-	30	4	2	22	2
80 - 84	11	7	1	3	-	-	15	4	1	10	-
85 & Over . . .	13	4	1	8	-	-	18	1	1	16	-
Not Reported. .	1	-	1	-	-	-	-	-	-	-	-

Table 2.16. Deaths by Age, Residence, and Sex, Guam: 1993.

Age	Total			Urban			Rural		
	Total	Male	Female	Total	Male	Female	Total	Male	Female
Total.	576	355	221	495	304	191	81	51	30
Under 1.	37	20	17	35	19	16	2	1	1
1 - 4.	8	5	3	8	5	3	-	-	-
10 - 14.	6	5	1	4	3	1	2	2	-
15 - 19.	14	7	7	11	6	5	3	1	2
20 - 24.	25	18	7	20	14	6	5	4	1
25 - 29.	16	13	3	14	12	2	2	1	1
30 - 34.	21	18	3	19	16	3	2	2	-
35 - 39.	18	15	3	13	10	3	5	5	-
40 - 44.	28	18	10	24	16	8	4	2	2
45 - 49.	33	20	13	26	14	12	7	6	1
50 - 54.	24	16	8	20	14	6	4	2	2
55 - 59.	49	31	18	42	27	15	7	4	3
60 - 64.	63	39	24	51	32	19	12	7	5
65 - 69.	58	42	16	50	36	14	8	6	2
70 - 74.	63	38	25	54	32	22	9	6	3
75 - 79.	55	25	30	51	24	27	4	1	3
80 - 84.	26	11	15	23	10	13	3	1	2
85 & Over.	31	13	18	29	13	16	2	-	2
Not Reported . .	1	1	-	1	1	-	-	-	-

ote: Persons of unknown sex included in total.

Urban = Municipalities of 2500 or more persons.

Rural = Municipalities under 2500 persons.

Table 2.17. Deaths by Race, Sex, and Military Status, Guam: 1993.

Race	Total	S E X		Military Status		
		Male	Female	Active	Retired	Dependent
Total	91	74	17	5	62	24
Guam-Chamorro	59	46	13	1	40	18
Caucasian	19	18	1	3	15	1
Filipino.	6	6	-	1	4	1
CNMI-Chamorro	-	-	-	-	-	-
FSM Micronesian	-	-	-	-	-	-
Marshallese	-	-	-	-	-	-
Palauan	2	1	1	-	1	1
Black	1	1	-	-	-	1
Japanese.	3	1	2	-	1	2
Korean.	-	-	-	-	-	-
Chinese	1	1	-	-	1	-

Table 2.18. Deaths by Sex, Occupation, and Age, Guam: 1993.

Sex and Occupation	16 Yrs and Older	Age (Years)						
		16- 19	20- 24	25- 34	35- 44	45- 54	55- 64	65 & Over
Total Both Sexes	522	12	25	37	46	57	112	233
Professional, technical, and related workers.	39	-	-	3	3	7	6	20
Administrative and managerial workers.	20	-	-	2	1	2	7	8
Sales workers.	24	-	1	-	2	5	7	9
Services workers	139	1	6	14	15	19	32	52
Other clerical and related workers	17	-	-	1	3	2	6	5
Agricultural, animal husbandry & forest workers, fishermen & hunters.	11	1	-	1	1	2	1	5
Production & related workers, trans- port equipment operators & laborers.	80	-	7	8	10	4	18	33
Member of armed forces	16	2	3	1	1	3	3	3
Unemployed	24	-	2	4	1	2	6	9
Student.	11	8	3	-	-	-	-	-
Workers not classifiable	126	-	3	2	7	10	24	80
Not Reported	15	-	-	1	2	1	2	9
Total Male.	324	7	18	31	33	36	70	129
Professional, technical, and related workers.	26	-	-	3	2	3	4	14
Administrative and managerial workers.	17	-	-	2	-	1	7	7
Sales workers.	18	-	1	-	1	3	5	8
Services workers	117	1	5	12	13	15	28	43
Other clerical and related workers	3	-	-	-	-	-	1	2
Agricultural, animal husbandry & forest workers, fishermen & hunters.	9	1	-	1	1	-	1	5
Production & related workers, trans- port equipment operators & laborers.	73	-	6	8	9	4	16	30
Member of armed forces	14	2	2	1	1	3	2	3
Unemployed	11	-	-	3	1	1	2	4
Student.	6	3	3	-	-	-	-	-
Workers not classifiable	21	-	1	-	3	5	2	10
Not Reported	9	-	-	1	2	1	2	3
Total Female.	198	5	7	6	13	21	42	104
Professional, technical, and related workers.	13	-	-	-	1	4	2	6
Administrative and managerial workers.	3	-	-	-	1	1	-	1
Sales workers.	6	-	-	-	1	2	2	1
Services workers	22	-	1	2	2	4	4	9
Other clerical and related workers	14	-	-	1	3	2	5	3
Agricultural, animal husbandry & forest workers, fishermen & hunters.	2	-	-	-	-	2	-	-
Production & related workers, trans- port equipment operators & laborers.	7	-	1	-	1	-	2	3
Members of armed forces.	2	-	1	-	-	-	1	-
Unemployed	13	-	2	1	-	1	4	5
Student.	5	5	-	-	-	-	-	-
Workers not classifiable	105	-	2	2	4	5	22	70
Not Reported	6	-	-	-	-	-	-	6

Table 2.19. Infant Deaths by Month
of Death, Guam: 1993.*

Month	Totals
Total	37
January	3
February.	4
March	6
April	5
May	4
June.	2
July.	3
August.	2
September	1
October	3
November.	3
December.	1

*Compiled only on infants born in Guam.

Table 2.20. Infant Deaths by Race of Mother and Month of First Prenatal Visit, Guam: 1993. **

Race of Mother	Total	Rate*	Month of First Prenatal Visit								
			1st	2nd	3rd	4th	5th	6th	7th	8th/ 9th	None
Total . . .	37		9	6	7	3	1	5	2	1	3
Rate.		8.4	11.3	6.1	7.2	5.2	2.5	16.6	14.0	12.7	18.6
Guam-Chamorro . . .	19	10.0	3	5	3	-	1	3	2	1	1
White	2	4.1	2	-	-	-	-	-	-	-	-
Filipino.	7	6.5	2	1	2	1	-	1	-	-	-
CNMI-Chamorro . . .	1	12.5	-	-	-	1	-	-	-	-	-
FSM Micronesian . .	2	4.9	-	-	-	-	-	1	-	-	1
Marshallese	-	-	-	-	-	-	-	-	-	-	-
Palauan	2	19.2	-	-	1	-	-	-	-	-	1
Black	1	12.3	-	-	-	1	-	-	-	-	-
Japanese.	1	16.1	1	-	-	-	-	-	-	-	-
Korean.	1	12.5	-	-	1	-	-	-	-	-	-
Chinese	1	28.6	1	-	-	-	-	-	-	-	-

* As per 1,000 live births in each specified group.

** Compiled only on infants born in Guam.

Table 2.21. Infant Deaths By Race of Mother and Age of Mother, Guam: 1993. *

Race of Mother	Total	Age of Mother				
		15-19	20-24	25-29	30-34	35-39
Total	37	6	11	11	7	2
Guam-Chamorro	19	4	6	6	2	1
White	2	-	1	1	-	-
Filipino.	7	1	2	2	2	-
CNMI-Chamorro	1	1	-	-	-	-
FSM Micronesian	2	-	1	-	-	1
Marshallese	-	-	-	-	-	-
Palauan	2	-	-	1	1	-
Black	1	-	1	-	-	-
Japanese.	1	-	-	-	1	-
Korean.	1	-	-	-	1	-
Chinese	1	-	-	1	-	-
Other	-	-	-	-	-	-
Not Reported.	-	-	-	-	-	-

* Compiled only on infants born in Guam.

Table 2.22. Infant Deaths by Age, Sex, and Place of Birth, Guam: 1993. *

Age at death	Total	S E X		GMH
		Male	Female	
Total. . . .	37	20	17	37
Under 1 day. . .	13	6	7	13
1 to 6 days. . .	1	1	-	1
1 day	1	1	-	1
2 days.	-	-	-	-
3 days.	-	-	-	-
4 days.	-	-	-	-
5 days.	-	-	-	-
6 days.	-	-	-	-
7 to 31 days . .	7	4	3	7
7 to 13 days. .	3	2	1	3
14 to 20 days .	2	-	2	2
21 to 27 days .	2	2	-	2
28 to 31 days .	-	-	-	-
1 to 11 months .	16	9	7	16
1 month	5	3	2	5
2 months. . . .	6	3	3	6
3 months. . . .	1	1	-	1
4 months. . . .	2	1	1	2
5 months. . . .	2	1	1	2
6 months. . . .	-	-	-	-
7 months. . . .	-	-	-	-
8 months. . . .	-	-	-	-
9 months. . . .	-	-	-	-
10 months . . .	-	-	-	-
11 months . . .	-	-	-	-

*Compiled only on infants born in Guam.

Table 2.23. Infant Deaths by Age, Sex, and Place of Death,
Guam: 1993. *

Age at death	Total	S E X		Place of Death		
		Male	Fe- male	GMH	NRMC	Clinic
Total.	37	20	17	29	7	1
Under 1 day. . .	13	6	7	13	-	-
1 to 6 days. . .	1	1	-	1	-	-
1 day	1	1	-	1	-	-
2 days.	-	-	-	-	-	-
3 days.	-	-	-	-	-	-
4 days.	-	-	-	-	-	-
5 days.	-	-	-	-	-	-
6 days.	-	-	-	-	-	-
7 to 31 days . .	7	4	3	6	-	1
7 to 13 days. .	3	2	1	3	-	-
14 to 20 days .	2	-	2	2	-	-
21 to 27 days .	2	2	-	1	-	1
28 to 31 days .	-	-	-	-	-	-
1 to 11 months .	16	9	7	9	7	-
1 month	5	3	2	3	2	-
2 months. . . .	6	3	3	4	2	-
3 months. . . .	1	1	-	1	-	-
4 months. . . .	2	1	1	1	1	-
5 months. . . .	2	1	1	-	2	-
6 months. . . .	-	-	-	-	-	-
7 months. . . .	-	-	-	-	-	-
8 months. . . .	-	-	-	-	-	-
9 months. . . .	-	-	-	-	-	-
10 months. . . .	-	-	-	-	-	-
11 months. . . .	-	-	-	-	-	-

*Compiled only on infants born in Guam.

Table 2.24. Infant Deaths by Selected Causes, Birth Weight, Sex, Age at Death, Guam: 1993. **

Cause *	Total **		Birth Wgt		Sex		Age at Death				Neonatal Deaths	
	Num-ber	Per-cent	<5.5 lbs	5.5+ lbs	M	F	<1 day	1-6 days	7-27 days	To 11 mnths	M	F
All causes.	37	100.0	19	18	20	17	13	1	7	16	11	10
Certain other intestinal infections (007-009).	-	-	-	-	-	-	-	-	-	-	-	-
Viral disease (079).	-	-	-	-	-	-	-	-	-	-	-	-
Bacterial Meningitis (320).	-	-	-	-	-	-	-	-	-	-	-	-
Acute Bronchitis (466).	-	-	-	-	-	-	-	-	-	-	-	-
Pneumonia (480-486).	1	2.7	-	1	1	-	-	-	1	-	1	-
Emphysema (492).	-	-	-	-	-	-	-	-	-	-	-	-
Hernia and intestinal obstruction (550-553,560).	-	-	-	-	-	-	-	-	-	-	-	-
Congenital anomalies (740-759).	6	16.2	5	1	3	3	3	-	-	3	1	2
Congenital anomalies of the heart (746).	-	-	-	-	-	-	-	-	-	-	-	-
Disorders relating to short gestation, birth trauma & asphyxia (765-768).	5	13.5	4	1	1	4	5	-	-	-	1	4
Respiratory distress (769).	1	2.7	1	-	1	-	1	-	-	-	1	-
Fetal hemorrhage (772).	-	-	-	-	-	-	-	-	-	-	-	-
Other Perinatal jaundice & metabolic disturbances (774-775).	-	-	-	-	-	-	-	-	-	-	-	-
Intravascular coagulation in newborn (776.2).	-	-	-	-	-	-	-	-	-	-	-	-
Hematological disorders, unspecified (776.9).	-	-	-	-	-	-	-	-	-	-	-	-
Cold injury syndrome of newborn (778.2).	-	-	-	-	-	-	-	-	-	-	-	-
Other conditions originating in the perinatal period (760-764, 766, 770-779).	8	21.6	7	1	6	2	4	1	3	-	6	2
Sudden death, cause unknown (798).	6	16.2	-	6	5	1	-	-	1	5	1	-
Accidents (E800-E949).	2	5.4	-	2	1	1	-	-	1	1	-	1
Residual.	8	21.6	2	6	2	6	-	-	1	7	-	1

* 9th ICD

** Compiled only for infants born in Guam.

Office of Vital Statistics

Table 2.25. Infant Deaths by Village and Cause of Death, Guam: 1993.**

Village	Total	Cause of Death (By Code No)*																	R E S
		008- 009	460- 465	466 490- 491	480- 487	470- 478 492- 519	740- 759	7 6 0	7 6 1	7 6 2	7 6 3	7 6 5	7 6 9	7 7 0	775.2 - 775 776.1 - 779	7 8	E800- E949		
Total . . .	37	-	-	1	2	2	6	-	2	-	-	3	1	2	-	4	6	2	6
Agana	-	-	-	-	-	-	-	-	-	-	-	-	-	-	-	-	-	-	-
Agana Heights	-	-	-	-	-	-	-	-	-	-	-	-	-	-	-	-	-	-	-
Agat.	1	-	-	-	1	-	-	-	-	-	-	-	-	-	-	-	-	-	-
Asan/Maina. . .	-	-	-	-	-	-	-	-	-	-	-	-	-	-	-	-	-	-	-
Barrigada . . .	1	-	-	-	-	-	1	-	-	-	-	-	-	-	-	-	-	-	-
Chalan Pago . .	2	-	-	-	-	-	1	-	-	-	-	-	-	-	-	-	1	-	-
Dededo.	15	-	-	-	1	-	3	-	1	-	-	-	1	2	-	1	3	2	1
Inarajan. . . .	1	-	-	-	-	-	-	-	-	-	-	-	-	-	-	-	-	-	-
Mangilao. . . .	4	-	-	-	-	-	-	-	1	-	-	-	-	-	-	1	1	-	1
Merizo.	1	-	-	-	-	1	-	-	-	-	-	-	-	-	-	-	-	-	-
MongMong/ Tota/Maite . . .	3	-	-	-	-	1	-	-	-	-	-	1	-	-	-	-	-	-	1
Piti.	-	-	-	-	-	-	-	-	-	-	-	-	-	-	-	-	-	-	-
Santa Rita. . . .	-	-	-	-	-	-	-	-	-	-	-	-	-	-	-	-	-	-	-
Sinajana. . . .	-	-	-	-	-	-	-	-	-	-	-	-	-	-	-	-	-	-	-
Talofofo. . . .	-	-	-	-	-	-	-	-	-	-	-	-	-	-	-	-	-	-	-
Tamuning/Tumon	4	-	-	-	-	-	1	-	-	-	-	1	-	-	-	1	-	-	1
Umatac.	1	-	-	-	-	-	-	-	-	-	-	-	-	-	-	-	-	-	-
Yigo.	1	-	-	-	-	-	-	-	-	-	-	-	-	-	-	1	-	-	-
Yona.	3	-	-	1	-	-	-	-	-	-	-	1	-	-	-	-	-	-	1

* 9th ICD

**Compiled only on infants born in Guam.

Table 2.26. Infant Deaths By Age of Mother and Month of First Prenatal Visit, Guam: 1993. *

Age of Mother	Total	Month of First Prenatal Visit								
		1st	2nd	3rd	4th	5th	6th	7th	8th/ 9th	None
Total. .	37	9	6	7	3	1	5	2	1	3
15 - 19. .	6	-	1	1	1	1	2	-	-	-
20 - 24. .	11	2	2	2	1	-	2	1	1	-
25 - 29. .	11	4	2	1	1	-	1	-	-	2
30 - 34. .	7	3	-	3	-	-	-	1	-	-
35 - 39. .	2	-	1	-	-	-	-	-	-	1

* Compiled only on infants born in Guam.

Table 2.27. Infant Deaths by Age, Month of First Visit and Sex, Guam: 1993. *

Age of Infant	Total	Per- cent	Month of First Prenatal Visit										S E X	
			1st	2nd	3rd	4th	5th	6th	7th	8th/ 9th	None	Male	Fe- male	
Total	37		9	6	7	3	1	5	2	1	3	20	17	
Percent		100.0	24.3	16.2	18.9	8.1	2.7	13.5	5.4	2.7	8.1	54.1	45.9	
Neonatal Age														
Under 1 Day	13	35.1	6	2	2	2	-	-	-	-	1	6	7	
1-27 Days	8	21.6	2	1	2	1	-	1	-	-	1	5	3	
1 - 6 Days	1	2.7	-	-	1	-	-	-	-	-	-	1	-	
7 - 27 Days	7	18.9	2	1	1	1	-	1	-	-	1	4	3	
Post Neonatal Age														
28 Days to 11 Months	16	43.2	1	3	3	-	1	4	2	1	1	9	7	
28 - 31 Days	-	-	-	-	-	-	-	-	-	-	-	-	-	
1 - 3 Months	12	32.4	1	2	2	-	1	3	1	1	1	7	5	
4 - 6 Months	4	10.8	-	1	1	-	-	1	1	-	-	2	2	
7 - 9 Months	-	-	-	-	-	-	-	-	-	-	-	-	-	
10 - 11 Months	-	-	-	-	-	-	-	-	-	-	-	-	-	

* Compiled only on infants born in Guam.

Table 2.28. Infant Deaths by Race of Mother and Age of Infant, Guam: 1993. *

Race of Mother	Total	Per- cent	Age of Infant			
			Under 1 Day	1 - 6 Days	7 - 27 Days	28 Days - 11 Months
Total.	37		13	1	7	16
Percent.		100.0	35.1	2.7	18.9	43.2
Guam-Chamorro . .	19	51.4	4	-	4	11
White	2	5.4	2	-	-	-
Filipino.	7	18.9	3	-	2	2
CNMI-Chamorro . .	1	2.7	1	-	-	-
FSM Micronesian .	2	5.4	1	-	-	1
Marshalllese . . .	-	-	-	-	-	-
Palauan	2	5.4	-	1	-	1
Black	1	2.7	-	-	1	-
Japanese.	1	2.7	1	-	-	-
Korean.	1	2.7	1	-	-	-
Chinese	1	2.7	-	-	-	1

* Compiled only on infants born in Guam.

Table 2.29. Fetal Deaths By Month and Sex, Guam: 1992 and 1993.

Month	1993	Sex			1992	Sex	
	Total	Male	Female	Not Rpt	Total	Male	Female
Total. . . .	50	24	22	4	37	22	15
January. . . .	5	1	3	1	4	4	-
February. . . .	5	3	2	-	2	-	2
March.	4	2	1	1	4	2	2
April.	3	1	2	-	-	-	-
May.	4	2	1	1	1	1	-
June.	4	2	2	-	3	3	-
July.	2	2	-	-	2	1	1
August.	4	3	1	-	7	4	3
September. . .	6	3	3	-	1	1	-
October. . . .	4	2	2	-	3	2	1
November. . . .	7	3	3	1	6	3	3
December. . . .	2	-	2	-	4	1	3
Not Reported .	-	-	-	-	-	-	-

Table 2.30. Fetal Deaths by Race of Parents, Guam: 1993.

Race of Mother	Total	R A C E O F F A T H E R												Not Rpt
		Guam- Cham.	White	Fili- pino	CNMI- Cham.	F S M	M a r	P a l	Black	Japa- nese	Ko- rean	Chi- nese	Ot- her	
Total	50	11	5	4	-	3	-	-	1	1	1	-	1	23
Guam-Chamorro	19	8	-	-	-	1	-	-	-	-	1	-	-	9
White	3	-	2	-	-	-	-	-	-	-	-	-	-	1
Filipino.	9	1	2	4	-	-	-	-	-	-	-	-	-	2
CNMI-Chamorro	-	-	-	-	-	-	-	-	-	-	-	-	-	-
FSM Micronesian . . .	10	1	1	-	-	2	-	-	-	-	-	-	-	6
Marshallse	-	-	-	-	-	-	-	-	-	-	-	-	-	-
Palauan	1	-	-	-	-	-	-	-	-	-	-	-	-	1
Black	1	-	-	-	-	-	-	-	1	-	-	-	-	-
Japanese.	1	-	-	-	-	-	-	-	-	1	-	-	-	-
Korean.	1	-	-	-	-	-	-	-	-	-	-	-	-	1
Chinese	-	-	-	-	-	-	-	-	-	-	-	-	-	-
Other	3	1	-	-	-	-	-	-	-	-	-	-	1	1
Not Reported.	2	-	-	-	-	-	-	-	-	-	-	-	-	2

Table 2.31. Fetal Deaths By Birth Order and Age of Mother,
Guam: 1993.

Birth Order	Total	Age of Mother (years)					
		15-19	20-24	25-29	30-34	35-39	40-44
Total	50	10	13	6	11	8	2
1	23	9	8	3	1	1	1
2	12	1	5	-	5	1	-
3	5	-	-	1	1	3	-
4	5	-	-	1	1	2	1
5	1	-	-	-	1	-	-
6	3	-	-	1	2	-	-
7	-	-	-	-	-	-	-
8	-	-	-	-	-	-	-
9	1	-	-	-	-	1	-
10 & Over	-	-	-	-	-	-	-
Not Reported.	-	-	-	-	-	-	-

Table 2.32. Fetal Deaths By Race and Age of Mother, Guam: 1993.

Race of Mother	Total	Age of Mother (years)					
		15-19	20-24	25-29	30-34	35-39	40-44
Total	50	10	13	6	11	8	2
Guam-Chamorro	19	6	2	2	6	2	1
White	3	-	1	1	-	1	-
Filipino.	9	3	2	1	1	2	-
CNMI-Chamorro	-	-	-	-	-	-	-
FSM Micronesian	10	1	4	1	2	1	1
Marshallese	-	-	-	-	-	-	-
Palauan	1	-	-	-	1	-	-
Black	1	-	-	1	-	-	-
Japanese.	1	-	1	-	-	-	-
Korean.	1	-	-	-	1	-	-
Chinese	-	-	-	-	-	-	-
Other	3	-	1	-	-	2	-
Not Reported.	2	-	2	-	-	-	-

Table 2.33. Fetal Deaths By Month of First Prenatal Visit and Gestational Age, Guam: 1993.

Month of First Prenatal Visit	Total	Gestational Age (Weeks)					
		Under 20	20-24	25-29	30-34	35-39	40 & Over
Total. . . .	50	-	13	13	5	10	9
1	11	-	3	-	2	3	3
2	13	-	5	4	1	2	1
3	6	-	2	2	-	1	1
4	5	-	1	2	-	2	-
5	2	-	1	-	-	-	1
6	2	-	-	-	1	-	1
7	2	-	-	-	1	1	-
8	-	-	-	-	-	-	-
9	-	-	-	-	-	-	-
None.	9	-	1	5	-	1	2
Not Reported. . .	-	-	-	-	-	-	-

Table 2.34. Fetal Deaths by Race of Mother and Gestational Age, Guam: 1993.

Race of Mother	Total	Gestational Age (Weeks)				
		20-24	25-29	30-34	35-39	40 & Over
Total	50	13	13	5	10	9
Guam-Chamorro	19	6	6	1	5	1
White	3	1	1	-	-	1
Filipino	9	2	2	2	2	1
CNMI-Chamorro	-	-	-	-	-	-
FSM Micronesian	10	1	4	1	1	3
Marshallese	-	-	-	-	-	-
Palauan	1	-	-	-	-	1
Black	1	-	-	-	1	-
Japanese	1	1	-	-	-	-
Korean	1	-	-	-	-	1
Chinese	-	-	-	-	-	-
Other	3	1	-	1	-	1
Not Reported	2	1	-	-	1	-

Table 2.35. Deaths from Major Cardiovascular Renal Diseases by Sex and Age,
Guam: 1993.

Type	Total	SEX		Age						Not Rpt
		Male	Fe- male	Under 45	45- 54	55- 64	65- 74	75 & Over		
Total.	171	104	67	13	16	39	52	50	1	
Acute Rheumatic Fever (390-392).	-	-	-	-	-	-	-	-	-	
Chronic Rheumatic Fever (393-398).	2	-	2	1	-	-	1	-	-	
Hypertensive Disease (401-405).	25	13	12	-	1	12	6	6	-	
Ischemic Heart Disease (410-414).	65	46	19	5	11	9	24	15	1	
Pulmonary Circulation (415-417).	1	1	-	1	-	-	-	-	-	
Other Forms of Heart Disease (420-429).	36	22	14	2	2	10	12	10	-	
Cerebrovascular Disease (430-438).	34	15	19	3	2	7	7	15	-	
Diseases of Arteries, Arterioles & Capillaries (440-448).	7	6	1	-	-	1	2	4	-	
Diseases of Veins & Lymphatics, & Other Diseases of the Circulatory System (451-459).	1	1	-	1	-	-	-	-	-	

Table 2.36. Accidental Deaths by Type and Month, Guam: 1993.

Type	Total	Month of Occurrence											
		J a n	F e b	M a r	A p r	M a y	J u n	J u l	A u g	S e p	O c t	N o v	D e c
Total.	63	7	-	7	6	8	5	7	5	6	2	3	7
Motor Vehicle (E810-823). . .	38	4	-	4	6	7	3	3	-	4	1	1	5
Water Transport (E830-838). .	-	-	-	-	-	-	-	-	-	-	-	-	-
Air & Space Transport (E840-E845).	1	-	-	1	-	-	-	-	-	-	-	-	-
Poisoning (E850-E869). . . .	1	-	-	1	-	-	-	-	-	-	-	-	-
Falls (E880-E888).	3	-	-	-	-	-	1	1	1	-	-	-	-
Fire & Flames (E890-E899). .	3	-	-	-	-	-	-	-	3	-	-	-	-
Nature & Environment (E900-E909).	-	-	-	-	-	-	-	-	-	-	-	-	-
Drowning (E910).	8	1	-	1	-	1	1	-	1	1	-	-	2
Suffocation-Ingestion of Food or Other Object (E911-E912).	2	2	-	-	-	-	-	-	-	-	-	-	-
Mechanical Suffocation (E913).	-	-	-	-	-	-	-	-	-	-	-	-	-
Hit by Object (E916-E918). .	2	-	-	-	-	-	-	1	-	-	-	1	-
Firearm Missiles (E922). . .	1	-	-	-	-	-	-	-	-	-	-	1	-
Electric Current (E925). . .	3	-	-	-	-	-	-	2	-	-	1	-	-
Machinery (E928).	-	-	-	-	-	-	-	-	-	-	-	-	-
All Other Types (E826-E829, E921, E923-E924, E926-929, E930-E949). . . .	1	-	-	-	-	-	-	-	-	1	-	-	-

Table 2.37. Tuberculosis Deaths by Age, Sex and Race, Guam: 1993.

Age	Total	Sex and Race					
		Sex		Guam-Chamorro		Filipino	
		M	F	M	F	M	F
Total	4	2	2	1	1	1	1
0 - 39	1	1	-	1	-	-	-
40 - 44	-	-	-	-	-	-	-
45 - 49	-	-	-	-	-	-	-
50 - 54	1	1	-	-	-	1	-
55 - 59	-	-	-	-	-	-	-
60 - 64	-	-	-	-	-	-	-
65 - 69	1	-	1	-	-	-	1
70 - 74	-	-	-	-	-	-	-
75 & Over	1	-	1	-	1	-	-

Office of Vital Statistics

Table 2.38. Motor Vehicle Fatalities, Guam: 1993.

Type	Total	S E X		Age						
		Male	Fe- male	1- 4	5- 14	15- 24	25- 44	45- 64	65 & Over	
Total	38	26	12	1	2	18	5	7	5	
Collision Traffic Accidents on the Highway										
Auto-Auto (E812)	15	10	5	-	1	6	3	3	2	
Auto-Motorcycle (E813)	-	-	-	-	-	-	-	-	-	
Auto-Pedestrian (E814)	10	6	4	1	-	3	1	2	3	
Other Motor Vehicle Collision (E815) . .	2	2	-	-	-	1	1	-	-	
Non-Collision Traffic Accidents on the Highway										
Motor Vehicle Accident Due to Loss of Control (E816).	9	6	3	-	1	7	-	1	-	
Accidents while Boarding or Alighting (E817)	-	-	-	-	-	-	-	-	-	
Other Non-Collision Motor Vehicle Traffic Accidents while Vehicle is in Motion, including Falling off Vehicle (E818)	1	1	-	-	-	1	-	-	-	
Other and Not Specified Nature (E819). .	1	1	-	-	-	-	-	1	-	
Non-Highway Accidents										
Accidents involving Off-Road Vehicles (E820-E821).	-	-	-	-	-	-	-	-	-	
Collision with Moving Objects (E822) . .	-	-	-	-	-	-	-	-	-	
Collision with Stationary Object (E823).	-	-	-	-	-	-	-	-	-	
Accidents while Boarding or Alighting (E824)	-	-	-	-	-	-	-	-	-	
Other and Not Specified Nature (E825). .	-	-	-	-	-	-	-	-	-	

Department of Public Health & Social Services

Table 2.39. Mortality - Ten (10) Leading Causes of Death, Guam: 1993.

ORDER	CAUSES	NUMBER	PERCENT
1st	Disease of the Heart	129	22.4
2nd	Malignant Neoplasms	83	14.4
	Oral Cavity	10	1.7
	Colorectal	5	.9
	Lungs	20	3.5
	Breast	12	2.1
	Cervical	2	.3
3rd	Diabetes Mellitus	51	8.9
4th	Motor Vehicle Accidents	38	6.6
5th	Cerebrovascular Disease	34	6.0
6th	Suicide	26	4.5
7th	All Other Accidents and Adverse Effects	25	4.3
8th	Pneumonia	16	2.8
9th	Certain Conditions Originating in the Perinatal Period	14	2.4
10th	Chronic Liver Disease and Cirrhosis	13	2.3
	All Others	147	25.5
	Total	576	100.0

* Note: Coding numbers were based on the 9th revision, International Classification of Diseases.

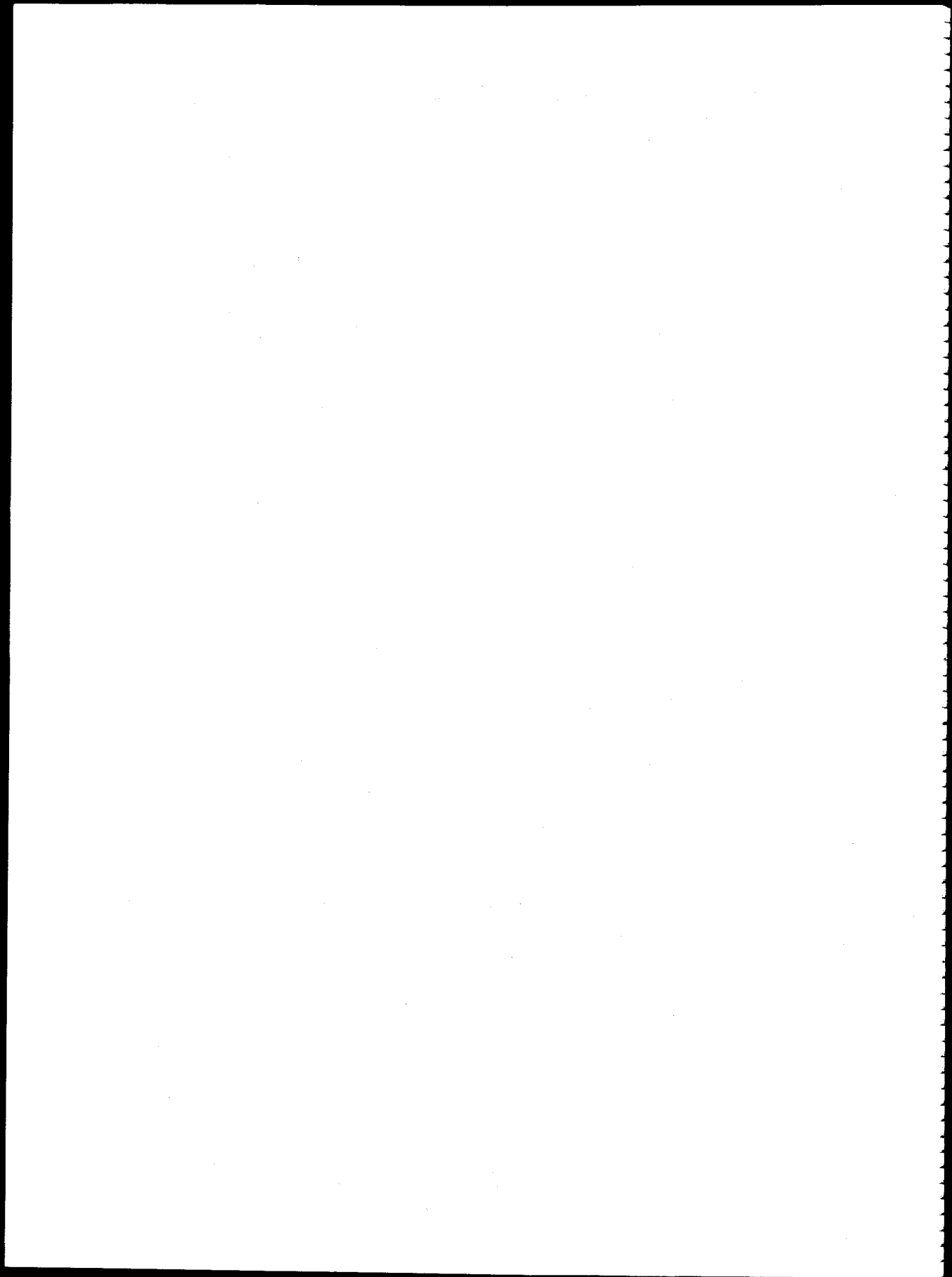

MARRIAGE AND DIVORCE
STATISTICS

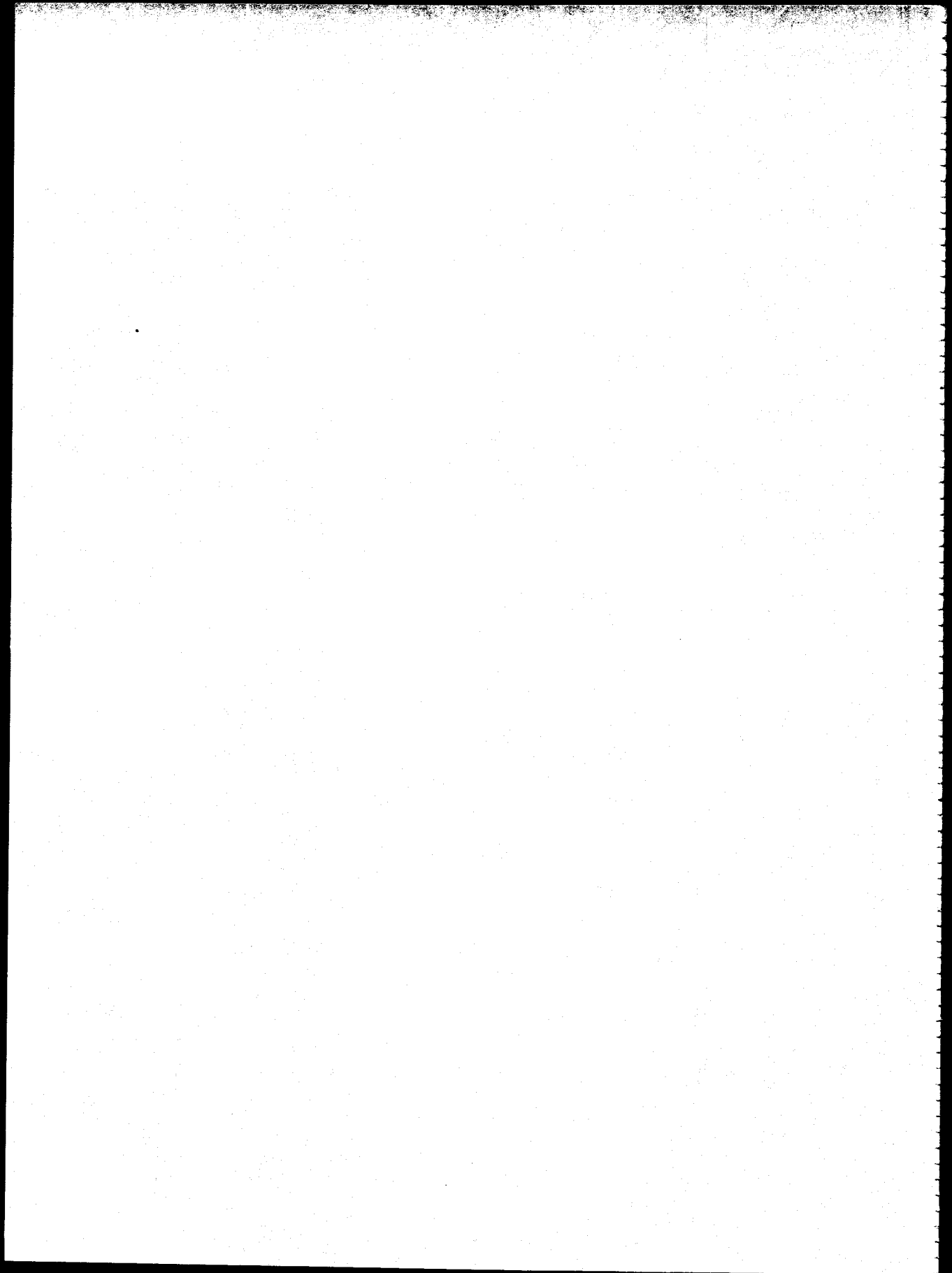

Table 3.1. Marriages by Month of Marriage, Guam: 1993.

Month of Marriage	Total	Percent
Total	1,599	100.0
January.	127	7.9
February	135	8.4
March.	144	9.0
April.	140	8.8
May.	120	7.5
June	158	9.9
July	116	7.3
August	111	6.9
September.	117	7.3
October.	131	8.2
November	134	8.4
December	166	10.4
Not Reported	-	-

Table 3.2. Marriages by Place and Month of Occurrence, Guam: 1993.

Place of Occurrence	Total	Rate*	Month of Occurrence												Population
			Jan	Feb	Mar	Apr	May	June	July	Aug	Sept	Oct	Nov	Dec	
Total	1,599	11.2	127	135	144	140	120	158	116	111	117	131	134	166	143,403
Agana	1,033	839.2	90	92	98	101	71	95	73	69	71	80	80	113	1,231
Agana Heights	43	12.4	2	2	4	7	4	3	1	5	2	2	2	4	7
Agat	31	5.8	-	5	2	1	2	4	4	-	3	4	2	4	3,458
Asan/Maina	7	4.3	-	2	-	-	1	1	1	1	2	-	-	-	5,319
Barrigada	20	2.8	1	-	1	1	1	2	2	1	3	-	3	-	1,634
Chalan Pago	23	4.6	1	2	-	4	3	5	2	1	2	-	-	1	7,242
Dededo	105	3.2	9	8	10	9	8	11	6	6	11	9	11	4	4,995
Inarajan	4	1.5	1	-	-	-	1	-	-	-	1	-	-	1	32,425
Mangilao	36	3.3	2	2	3	2	3	4	2	5	4	4	1	4	2,619
Merizo	9	5.1	-	2	-	-	1	2	2	-	-	1	1	-	10,758
Mongmong/															1,768
Toto/Maite	11	1.9	-	1	1	1	-	3	1	-	2	1	1	-	5,646
Piti	17	8.8	1	1	1	2	1	1	2	1	3	2	2	-	1,941
Santa Rita	46	11.9	2	-	5	-	8	5	4	3	4	6	5	4	3,869
Sinajana	4	1.5	1	-	-	-	-	2	-	-	1	-	-	-	2,716
Talofofo	15	6.2	1	2	1	1	-	2	2	-	2	1	-	-	2,418
Tamuning/Tumon	88	4.9	5	6	7	6	7	9	9	6	4	10	9	10	17,852
Umatac	5	5.2	-	1	-	-	-	-	2	1	-	-	1	-	958
Yigo	40	4.0	3	4	2	3	2	2	2	4	2	4	4	8	9,917
Yona	13	2.3	-	2	1	1	1	-	2	1	-	1	3	2	5,759
Military area	48	2.3	7	3	8	3	1	6	1	4	3	6	3	3	20,878
All others	1	-	1	-	-	-	-	-	-	-	-	-	-	-	-

* Estimates by the Office of Planning and Evaluation, DPHSS.

Note: Military area population includes armed forces active duty personnel and dependents living on military bases. Military population living off-base is included in the civilian municipality population.

Table 3.3. First Marriages by Age for Groom and Bride,
Guam: 1993.

Age	Number		Percent	
	Groom	Bride	Groom	Bride
Total	1,115	1,184	100.0	100.0
Under 15	-	-	-	-
15 - 19.	39	138	3.5	11.7
15	-	-	-	-
16	-	3	-	.3
17	-	6	-	.5
18	11	53	1.0	4.5
19	28	76	2.5	6.4
20 - 24.	484	480	43.4	40.5
20	88	87	7.9	7.3
21	94	114	8.4	9.6
22	113	105	10.1	8.9
23	108	92	9.7	7.8
24	81	82	7.3	6.9
25 - 29.	328	342	29.4	28.9
30 - 34.	163	143	14.6	12.1
35 - 39.	54	54	4.8	4.6
40 - 44.	29	14	2.6	1.2
45 - 49.	11	9	1.0	.8
50 - 54.	3	1	.3	.1
55 & Over.	4	3	.4	.3
Not Reported	-	-	-	-

Table 3.4. Marriages by Age and Previous Marital Status of Bride,
Guam: 1993.

Age of Bride	Total	Previous Marital Status of Bride			
		Single	Widowed	Divorced	Annulled
Total . . .	1,599	1,184	28	379	8
15 - 19 . . .	138	138	-	-	-
20 - 24 . . .	525	480	1	44	-
25 - 29 . . .	424	342	-	79	3
30 - 34 . . .	240	143	3	92	2
35 - 39 . . .	129	54	1	73	1
40 - 44 . . .	67	14	4	48	1
45 - 49 . . .	36	9	5	22	-
50 - 54 . . .	19	1	4	14	-
55 - 59 . . .	7	-	4	2	1
60 - 64 . . .	10	1	6	3	-
65 - 69 . . .	3	1	-	2	-
70 - 74 . . .	1	1	-	-	-

Table 3.5. Marriages by Age and Previous Marital Status of Groom;
Guam: 1993.

Age of Groom	Total	Previous Marital Status of Groom			
		Single	Widowed	Divorced	Annulled
Total . . .	1,599	1,115	25	455	4
15 - 19. . . .	39	39	-	-	-
20 - 24. . . .	498	484	-	13	1
25 - 29. . . .	396	328	-	67	1
30 - 34. . . .	274	163	2	109	-
35 - 39. . . .	144	54	2	87	1
40 - 44. . . .	113	29	3	80	1
45 - 49. . . .	59	11	3	45	-
50 - 54. . . .	24	3	2	19	-
55 - 59. . . .	26	1	5	20	-
60 - 64. . . .	11	-	1	10	-
65 - 69. . . .	6	1	3	2	-
70 - 74. . . .	4	-	2	2	-
75 & Over. . .	5	2	2	1	-

Table 3.6. Marriages by Birthplace of Bride and Groom, Guam: 1993.

Birthplace of Bride	Total	Birthplace of Groom									
		Guam	US	PI	CNMI	FSM	RMI	Pa- lau	Ja- pan	Ko- rea	Ot- her
Total	1,599	419	688	308	19	20	1	3	14	53	74
Guam	495	288	100	73	10	2	-	2	1	2	17
United States .	340	48	261	10	3	1	-	-	-	-	17
Philippines . .	413	40	152	204	3	1	-	-	3	1	9
CNMI	27	12	3	9	2	1	-	-	-	-	-
FSM	28	3	8	-	1	15	-	-	-	-	1
RMI	1	-	-	-	-	-	1	-	-	-	-
Palau	10	2	7	-	-	-	-	1	-	-	-
Japan	153	10	121	7	-	-	-	-	7	2	6
Korea	68	8	7	2	-	-	-	-	-	48	3
Other	64	8	29	3	-	-	-	-	3	-	21

Table 3.7. Marriages by Age and Previous Marital Status of Bride and Groom, Guam: 1993.

Previous Marital Status of Bride	Total	Previous Marital Status of Groom			
		Single	Widowed	Divorced	Annulled
Total	1,599	1,115	25	455	4
Single	1,184	931	6	246	1
Widowed	28	6	8	14	-
Divorced	379	174	11	192	2
Annulled	8	4	-	3	1

Table 3.8. Marriages by Age of Groom and Bride, Guam: 1993.

Age of Groom	Total	Per-cent	Age of Bride												
			15-19	20-24	25-29	30-34	35-39	40-44	45-49	50-54	55-59	60-64	65-69	70 & Over	
Total . .	1,599		138	525	424	240	129	67	36	19	7	10	3	1	
Percent . .		100.0	8.6	32.8	26.5	15.0	8.1	4.2	2.3	1.2	.4	.6	.2	.1	
15 - 19. .	39	2.4	28	8	3	-	-	-	-	-	-	-	-	-	
20 - 24. .	498	31.1	79	286	96	31	3	2	1	-	-	-	-	-	
25 - 29. .	396	24.8	18	148	164	48	12	4	1	-	1	-	-	-	
30 - 34. .	274	17.1	8	54	94	79	25	10	3	1	-	-	-	-	
35 - 39. .	144	9.0	2	13	33	37	39	11	6	1	1	1	-	-	
40 - 44. .	113	7.1	3	9	22	24	26	18	9	2	-	-	-	-	
45 - 49. .	59	3.7	-	5	7	16	10	10	4	6	-	-	1	-	
50 - 54. .	24	1.5	-	1	-	1	6	4	4	5	2	1	-	-	
55 - 59. .	26	1.6	-	-	3	2	6	7	6	-	-	2	-	-	
60 - 64. .	11	.7	-	-	-	2	1	-	2	3	2	1	-	-	
65 - 69. .	6	.4	-	-	-	-	-	1	-	-	-	5	-	-	
70 - 74. .	4	.3	-	1	-	-	-	-	-	1	-	-	2	-	
75 & Over.	5	.3	-	-	2	-	1	-	-	-	1	-	-	1	

Table 3.9. Marriages by Residence of Groom and Bride, Guam: 1993.

Residence of Groom	Residence of Bride																		
	Total	AG	AH	AT	AS/MI	BA	CP/OR	DE/HA	IN	MA	ME	MTM	PI	SR	SI	TL	TA/TU	UM	YI
Total	1,599	17	31	64	10	67	53	391	15	88	17	68	39	74	30	28	285	5	120
Agana	18	13	-	1	-	-	1	-	-	1	-	-	-	1	-	-	1	-	-
Agana Heights	26	-	18	-	-	-	-	-	-	2	-	-	-	1	-	-	-	-	-
Agat	48	-	1	38	-	-	2	1	-	1	-	3	-	3	-	-	2	1	-
Asan/Maina	10	-	-	1	5	-	-	-	-	-	-	-	-	-	-	-	-	-	-
Barrigada	77	1	-	3	-	45	1	14	-	1	-	1	1	2	1	1	1	-	2
Chalan Pago	50	-	-	1	-	1	37	6	-	1	-	1	1	-	2	1	2	-	-
Dededo/Harmon	352	-	2	5	-	8	4	283	2	7	1	1	1	3	2	1	16	-	16
Inarajan	17	-	-	-	1	-	-	2	9	-	-	1	-	-	-	3	-	-	-
Mangilao	107	-	2	1	-	3	1	12	1	63	2	-	4	2	1	2	5	-	7
Merizo	17	-	-	-	-	-	-	3	-	-	14	-	-	-	-	-	-	-	-
Mong-Mong/	-	-	-	-	-	-	-	-	-	-	-	-	-	-	-	-	-	-	-
Toto/Maite	66	-	2	1	-	1	2	5	1	2	-	46	1	-	1	1	1	-	1
Piti	38	-	1	-	-	-	-	1	1	1	-	2	25	2	-	-	4	-	-
Santa Rita	58	-	-	3	1	1	1	3	-	1	-	-	-	43	2	-	-	-	1
Sinajana	29	-	1	-	1	-	4	4	-	2	-	-	1	1	17	-	-	-	-
Talofofo	26	-	1	-	-	-	1	4	-	1	-	-	-	-	1	15	1	-	1
Tamuning/	-	-	-	-	-	-	-	-	-	-	-	-	-	-	-	-	-	-	-
Tumon	269	1	-	-	-	2	1	15	1	3	-	4	-	-	-	-	1 232	-	4
Umatac	7	-	-	1	-	-	-	1	-	-	-	-	1	-	-	-	-	4	-
Yigo	107	-	-	-	-	-	-	15	-	-	-	-	3	1	1	1	3	-	80
Yona	32	-	1	-	-	2	-	-	-	1	-	-	1	-	-	-	1 2	-	23
Military Area	242	2	2	8	2	4	1	22	-	1	-	3	2	13	3	1	13	-	9
US	-	-	-	-	-	-	-	-	-	-	-	-	-	-	-	-	-	-	-
All Others	2	-	-	-	-	-	-	-	-	-	-	-	-	-	-	-	-	-	-
Not Reported	1	-	-	1	-	-	-	-	-	-	-	-	-	-	-	-	-	-	-

Table 3.10. Marriages by Race of Groom and Race of Bride, Guam: 1993.

Race of Groom	Numbers		Race of Bride											
	Total	Per-cent	Guam-Cham.	White	Filipino	CNMI-Cham.	FSM	Mar	Palau	Black	Japanese	Korean	Chinese	Other
Total. . . .	1,599		444	283	495	20	29	1	14	37	150	68	18	40
Percent. . .		100.0	27.8	17.7	31.0	1.3	1.8	.1	.9	2.3	9.4	4.3	1.1	2.5
Guam-Chamorro.	406	25.4	282	30	61	8	4	-	2	-	7	4	-	8
White.	510	31.9	46	213	134	2	5	-	6	6	74	5	4	15
Filipino	364	22.8	69	13	255	6	1	-	-	-	10	5	3	2
CNMI-Chamorro.	6	.4	3	-	-	3	-	-	-	-	-	-	-	-
FSM.	20	1.3	3	-	-	-	17	-	-	-	-	-	-	-
Marshalllese. .	1	.1	-	-	-	-	-	1	-	-	-	-	-	-
Palauan. . . .	8	.5	2	1	2	-	-	-	3	-	-	-	-	-
Black.	134	8.4	16	11	23	1	1	-	2	30	45	2	1	2
Japanese	12	.8	1	-	3	-	-	-	1	-	7	-	-	-
Korean	53	3.3	2	-	1	-	-	-	-	-	1	49	-	-
Chinese.	13	.8	2	-	2	-	-	-	-	-	-	-	9	-
Other.	72	4.5	18	15	14	-	1	-	-	1	6	3	1	13

Table 3.11. Marriages by Age of Groom and Bride and Race of Groom and Bride, Guam: 1993.

Age of Groom & Bride	Total	Groom	Bride	Race of Groom and Bride																											
				Guam-Chamorro		White		Filipino		CNMI-Chamorro		FSM-Micronesia		Marshall		Palau		Black		Japanese		Korean		Chinese		Other					
				G	B	G	B	G	B	G	B	G	B	G	B	G	B	G	B	G	B	G	B	G	B	G	B				
Total	3,198	1,599	1,599	406	444	510	283	364	495	6	20	20	29	1	1	8	14	134	37	12	150	53	68	13	18	72	40				
15 - 19	177	39	138	11	42	11	37	13	37	-	2	-	6	-	-	1	1	2	3	1	5	-	-	-	1	-	4				
20 - 24	1,023	498	525	108	140	218	129	70	155	2	6	3	6	-	1	1	3	68	15	1	46	3	6	-	3	24	15				
25 - 29	820	396	424	104	97	106	60	110	146	1	4	8	9	-	-	4	3	28	12	2	59	11	17	7	7	15	10				
30 - 34	514	274	240	83	84	76	26	59	76	2	2	5	5	1	-	-	4	20	4	2	24	13	9	2	6	11	-				
35 - 39	273	144	129	41	34	37	17	37	43	1	2	2	2	-	-	1	1	8	1	1	11	5	14	1	-	10	4				
40 - 44	180	113	67	22	16	35	9	36	21	-	-	2	1	-	-	-	1	2	6	1	3	2	6	12	-	-	2	3			
45 - 49	95	59	36	19	14	14	2	16	9	-	2	-	-	-	-	-	-	1	-	1	1	1	4	2	1	5	3				
50 - 54	43	24	19	5	6	4	3	10	3	-	1	-	-	-	-	-	-	-	1	-	1	3	4	-	-	2	-				
55 - 59	33	26	7	6	5	4	-	6	1	-	-	-	-	-	-	-	-	1	-	-	1	6	-	1	-	2	-				
60 - 64	21	11	10	3	4	1	-	2	3	-	1	-	-	-	-	-	-	-	-	1	-	4	1	-	-	1	-				
65 - 69	9	6	3	2	1	1	-	2	1	-	-	-	-	-	-	-	-	-	-	-	-	-	-	-	-	1	-				
70 - 74	5	4	1	2	1	1	-	-	-	-	-	-	-	-	-	-	-	-	-	-	-	-	1	-	-	-	-				
75 & Over	5	5	-	-	-	2	-	3	-	-	-	-	-	-	-	-	-	-	-	-	-	-	-	-	-	-	-				

Table 4.1. Divorces and Annulments by Month of Occurrence,
Guam: 1993.

Month of Occurrence	Total	Percent	Type of Decree	
			Divorces	Annulments
Total	866	100.0	843	23
Rate	6.0		5.9	.2
January	84	9.7	82	2
February	66	7.6	63	3
March	76	8.8	73	3
April	43	5.0	38	5
May	67	7.7	66	1
June	44	5.1	43	1
July	72	8.3	72	-
August	44	5.1	42	2
September	88	10.2	88	-
October	83	9.6	80	3
November	95	11.0	95	-
December	104	12.0	101	3

Table 4.2. Divorces and Annulments by Number of Children Reported Under 18 Years of Age, Guam: 1993.

Number of Children Under 18 years old	Total	Percent	Type of Decree	
			Divorces	Annulments
Total	866	100.0	843	23
None	378	43.6	363	15
1.	184	21.2	179	5
2.	165	19.1	163	2
3.	87	10.0	86	1
4.	33	3.8	33	-
5.	13	1.5	13	-
6.	4	.5	4	-
7.	1	.1	1	-
Not reported	1	.1	1	-

Table 4.3. Divorces and Annulments by Age of Husband and Age of Wife, Guam: 1993.

Age of Husband	Total	Age of Wife										Not Rpt.
		15-19	20-24	25-29	30-34	35-39	40-44	45-49	50-54	55-59	60-64	
Total. .	866	4	139	197	185	141	85	54	17	12	5	27
20 - 24. .	93	4	66	14	2	3	1	-	-	-	-	3
25 - 29. .	163	-	41	89	22	5	1	1	-	1	-	3
30 - 34. .	172	-	19	51	77	14	6	2	-	-	-	3
35 - 39. .	159	-	5	20	47	61	16	5	1	-	1	3
40 - 44. .	100	-	4	5	19	34	28	7	1	-	1	1
45 - 49. .	71	-	1	2	10	9	24	19	4	1	-	1
50 - 54. .	48	-	1	5	5	9	3	13	6	3	1	2
55 - 59. .	26	-	-	2	1	3	3	7	3	5	1	1
60 - 64. .	5	-	-	1	-	1	2	-	-	-	1	-
65 - 69. .	2	-	-	-	-	-	-	-	-	2	-	-
70 - 74. .	2	-	-	-	-	-	1	-	1	-	-	-
75 & Over.	3	-	-	2	-	-	-	-	1	-	-	-
Not Rpt. .	22	-	2	6	2	2	-	-	-	-	-	10

Table 4.4. Divorces and Annulments by Duration of Marriage and Age of Husband, Guam: 1993.

Duration of Marriage (in yrs.)	Total	Age of Husband													75 & Over	Not Rpt
		20-24	25-29	30-34	35-39	40-44	45-49	50-54	55-59	60-64	65-69	70-74				
Total. .	866	93	163	172	159	100	71	48	26	5	2	2	3	22		
Under 1. .	64	17	13	9	7	6	4	3	3	-	-	-	-	2		
1	66	21	15	12	8	3	-	4	1	1	-	-	-	1		
2	66	18	19	12	12	3	2	-	-	-	-	-	-	-		
3	74	15	24	11	9	3	2	5	2	-	-	-	-	3		
4	76	13	25	13	14	2	3	1	1	-	-	-	-	4		
5	56	3	21	19	5	-	1	2	-	-	1	-	-	4		
6	56	3	12	10	10	6	6	4	1	1	-	-	1	2		
7	50	-	12	14	9	6	4	2	2	-	-	-	-	1		
8	47	-	11	19	6	2	1	2	2	1	1	1	-	1		
9	39	-	5	16	6	4	5	1	1	-	-	-	1	-		
10 - 11. .	49	1	2	16	15	5	5	1	2	-	-	-	-	2		
12 - 14. .	72	-	1	17	27	16	6	3	2	-	-	-	-	-		
15 - 19. .	54	-	-	1	24	20	5	3	-	1	-	-	-	-		
20 & Over.	89	1	1	2	5	24	26	16	9	1	-	1	1	2		
Not Rpt. .	8	1	2	1	2	-	1	1	-	-	-	-	-	-		

Table 4.5. Divorces and Annulments by Duration of Marriage and Age of Wife, Guam: 1993.

Duration of Marriage (in yrs.)	Total	Age of Wife										
		15-19	20-24	25-29	30-34	35-39	40-44	45-49	50-54	55-59	60-64	Not Rpt.
Total. .	866	4	139	197	185	141	85	54	17	12	5	27
Under 1. .	64	3	21	14	7	6	8	3	-	-	-	2
1	66	1	27	15	11	7	-	2	1	-	1	1
2	66	-	24	20	9	9	1	1	1	-	-	1
3	74	-	20	28	12	4	2	-	1	1	1	5
4	76	-	26	23	11	8	3	1	-	-	-	4
5	56	-	8	26	10	6	3	-	-	1	1	1
6	56	-	4	18	19	8	1	4	1	-	-	1
7	50	-	2	18	15	7	3	2	-	1	-	2
8	47	-	-	20	15	4	3	-	1	3	-	1
9	39	-	1	8	17	6	4	2	-	-	-	1
10 - 11. .	49	-	-	4	25	12	4	2	-	-	-	2
12 - 14. .	72	-	1	2	27	23	14	5	-	-	-	-
15 - 19. .	54	-	-	-	3	28	14	7	1	1	-	-
20 & Over.	89	-	3	1	1	13	25	24	10	5	2	5
Not Rpt. .	8	-	2	-	3	-	-	1	1	-	-	1

Office of Vital Statistics

Table 4.6. Divorces and Annulments by Legal Grounds and Duration of Marriage, Guam: 1993.

Legal Grounds	Total	Percent	Duration of Marriage (Years)														
			Under 1	1	2	3	4	5	6	7	8	9	10-11	12-14	15-19	20 & over	Not Rpt.
Total . . .	866		64	66	66	74	76	56	56	50	47	39	49	72	54	89	8
Percent . .		100.0	7.4	7.6	7.6	8.5	8.8	6.5	6.5	5.8	5.4	4.5	5.7	8.3	6.2	10.3	.9
Divorce . .	843	97.3	58	60	64	74	74	56	56	49	46	37	49	72	54	88	6
Adultery. . .	8	.9	-	1	1	-	-	1	-	-	1	-	2	1	1	-	-
Willful Desertion . .	6	.7	-	1	-	-	1	-	-	-	-	1	-	1	1	1	-
Extreme Cruelty . .	490	56.6	24	31	37	44	45	34	30	32	33	21	27	44	32	52	4
Willful Neglect . .	-	-	-	-	-	-	-	-	-	-	-	-	-	-	-	-	-
Imprisonment. . .	1	.1	-	-	-	-	-	-	-	-	-	-	-	1	-	-	-
Insanity. . .	-	-	-	-	-	-	-	-	-	-	-	-	-	-	-	-	-
Greivous Mental Suffering . .	317	36.6	30	25	26	26	27	21	25	16	12	13	18	24	20	32	2
Fraud	2	.2	-	-	-	2	-	-	-	-	-	-	-	-	-	-	-
Other Cause . .	6	.7	1	1	-	1	-	-	-	-	-	1	-	-	-	2	-
Not Reported. .	13	1.5	3	1	-	1	1	-	1	1	-	1	2	1	-	1	-
Annulment . .	23	2.7	6	6	2	-	2	-	-	1	1	2	-	-	-	1	2
Adultery. . .	1	.1	-	-	-	-	-	-	-	-	-	1	-	-	-	-	-
Willful Desertion . .	2	.2	1	-	-	-	-	-	-	-	1	-	-	-	-	-	-
Extreme Cruelty	4	.5	-	1	-	-	-	-	-	1	-	1	-	-	-	-	1
Willful Neglect	-	-	-	-	-	-	-	-	-	-	-	-	-	-	-	-	-
Imprisonment. . .	-	-	-	-	-	-	-	-	-	-	-	-	-	-	-	-	-
Insanity. . .	-	-	-	-	-	-	-	-	-	-	-	-	-	-	-	-	-
Greivous. . .	3	.3	1	1	-	-	1	-	-	-	-	-	-	-	-	-	-
Mental Suffering	11	1.3	3	4	1	-	1	-	-	-	-	-	-	-	-	1	1
Fraud	-	-	-	-	-	-	-	-	-	-	-	-	-	-	-	-	-
Other Cause . .	-	-	-	-	-	-	-	-	-	-	-	-	-	-	-	-	-
Not Reported. .	2	.2	1	-	1	-	-	-	-	-	-	-	-	-	-	-	-

Office of Vital Statistics

Table 4.7. Divorces and Annulments by Education of Husband and Education of Wife, Guam: 1993.

Education of Husband (Years)	Total	Per-cent	Education of Wife (Years)																	
			1	2	3	4	5	6	7	8	9	10	11	12	13	14	15	16	17+	Not Rpt.
Total . .	866	100.0	2	1	1	5	-	12	3	11	17	50	30	526	34	49	16	48	25	36
Percent .	100.0		.2	.1	.1	.6	-	1.4	.3	1.3	2.0	5.8	3.5	60.7	3.9	5.7	1.8	5.5	2.9	4.2
1.	1	.1	-	1	-	-	-	-	-	-	-	-	-	-	-	-	-	-	-	-
2.	-	-	-	-	-	-	-	-	-	-	-	-	-	-	-	-	-	-	-	-
3.	1	.1	-	-	-	-	-	-	-	-	-	-	-	1	-	-	-	-	-	-
4.	1	.1	-	-	-	-	-	-	-	-	-	1	-	-	-	-	-	-	-	-
5.	1	.1	-	-	-	1	-	-	-	-	-	-	-	-	-	-	-	-	-	-
6.	11	1.3	-	-	-	1	-	3	-	1	-	1	-	1	2	-	-	2	-	-
7.	4	.5	-	-	-	-	-	-	1	1	-	-	-	2	-	-	-	-	-	-
8.	5	.6	-	-	-	-	-	1	-	1	-	1	1	-	1	-	-	-	-	-
9.	12	1.4	-	-	-	-	-	1	-	1	4	-	2	4	-	-	-	-	-	-
10.	37	4.3	-	-	-	-	-	3	-	2	1	17	4	6	-	-	-	3	1	-
11.	18	2.1	-	-	-	-	-	-	1	-	1	2	2	9	-	1	1	1	-	-
12.	557	64.3	2	-	1	1	-	2	1	2	5	15	17	447	14	13	8	13	12	4
13.	41	4.7	-	-	-	-	-	2	-	1	1	3	1	9	8	6	3	4	2	1
14.	50	5.8	-	-	-	1	-	-	-	2	-	4	1	15	4	12	1	6	2	2
15.	15	1.7	-	-	-	-	-	-	-	-	1	1	1	4	3	2	1	2	-	-
16.	52	6.0	-	-	-	1	-	-	-	-	2	4	1	17	2	10	2	8	4	1
17+	22	2.5	-	-	-	-	-	-	-	-	-	1	-	7	-	3	-	7	4	-
Not Rpt. . .	38	4.4	-	-	-	-	-	-	-	-	2	-	-	4	-	2	-	2	-	28

Office of Vital Statistics

Table 4.8. Divorces and Annulments by Race of Husband and Race of Wife, Guam: 1993.

Race of Husband	Total	Per-cent	Race of Wife												
			Guam Cham.	White	Filipino	CNMI Cham.	FSM	Mar	Palauan	Black	Japanese	Korean	Chinese	Other	Not Rpt
Total. . . .	866		211	186	265	7	3	1	6	32	11	67	9	46	22
Percent. . .		100.0	24.4	21.5	30.6	.8	.3	.1	.7	3.7	1.3	7.7	1.0	5.3	2.5
Guam-Chamorro.	175	20.2	129	16	12	-	1	-	-	-	3	6	-	7	1
White.	285	32.9	27	154	40	1	-	1	3	5	6	23	2	21	2
Filipino	233	26.9	26	3	193	3	-	-	-	-	1	2	2	2	1
CNMI-Chamorro.	3	.3	1	-	-	1	-	-	1	-	-	-	-	-	-
FSM.	5	.6	3	-	-	-	2	-	-	-	-	-	-	-	-
Marshallese. .	-	-	-	-	-	-	-	-	-	-	-	-	-	-	-
Palauan. . . .	2	.2	-	-	-	1	-	-	1	-	-	-	-	-	-
Black.	56	6.5	7	5	9	1	-	-	-	26	1	5	-	2	-
Japanese	6	.7	3	-	1	-	-	-	1	-	-	-	1	-	-
Korean	36	4.2	5	2	-	-	-	-	-	-	-	28	-	-	1
Chinese.	6	.7	-	-	-	-	-	-	-	-	-	1	4	1	-
Other.	35	4.0	6	6	8	-	-	-	-	1	-	2	-	12	-
Not Reported .	24	2.8	4	-	2	-	-	-	-	-	-	-	-	1	17

Department of Public Health & Social Services

Table 4.9. Divorces Granted, Guam: 1993.

Total Divorces Party To Whom Granted . .	843
Husband.	368
Wife	466
Both	8
Other.	1
Not Reported	-
Children Under 18 Years Reported	843
None	363
One.	179
Two.	163
Three.	86
Four	33
Five	13
Six and Over	5
Not Reported	1
Legal Grounds (Divorces and Annulments).	866
Adultery	9
Willful Desertion.	8
Extreme Cruelty.	494
Willful Neglect.	-
Imprisonment	1
Insanity	-
Grievous Mental Suffering.	320
Fraud.	13
Other Cause.	6
Not Reported	15

Table 4.10. Residence of Groom by Residence of Bride, Guam: 1993.

Residence of Groom	RESIDENCE OF BRIDE																							
	Total	AG	AH	AT	AS/ MI	BA	CP/ OR	DE	IN	MA	ME	MTM	PI	SR	SI	TL	TA/ TU	UM	YI	YO	ML	US	OT	NR
Total.	866	25	13	15	6	28	19	132	8	25	11	17	11	46	15	11	92	2	93	15	22	165	70	25
Agana.	29	9	-	-	-	-	1	-	1	-	-	-	-	1	1	-	5	-	1	1	-	3	5	1
Agana Heights. . .	9	-	3	-	-	-	-	1	-	-	-	-	-	-	-	-	-	-	-	-	-	-	-	
Agat.	15	1	-	5	-	-	-	-	-	-	-	-	-	2	-	1	1	-	-	-	1	3	2	
Asan-Maina.	8	-	-	-	5	-	-	-	-	-	-	-	-	-	-	-	-	-	-	-	-	-	-	
Barrigada.	31	2	-	-	-	12	-	2	-	1	-	-	-	1	2	-	1	1	-	-	6	3	-	
Chalan Pago.	19	1	-	-	-	-	6	1	-	1	-	-	1	-	-	-	-	-	-	-	4	1	1	
Dededo.	137	3	-	-	-	3	2	63	2	-	-	3	-	2	-	-	5	-	5	1	1	32	14	
Inarajan.	4	-	-	-	-	-	-	1	2	-	-	-	-	-	-	-	-	-	-	-	-	-	-	
Mangilao.	34	2	1	-	-	1	1	5	-	12	-	-	-	-	2	-	3	-	-	3	-	4	-	
Merizo.	9	-	-	-	-	-	-	1	-	-	3	1	1	-	-	1	1	-	-	-	-	1	-	
Mongmong/Toto. .	19	-	1	-	-	1	1	3	-	-	-	5	-	-	1	1	-	-	-	-	-	3	3	
Maite.	-	-	-	-	-	-	-	-	-	-	-	-	-	-	-	-	-	-	-	-	-	-	-	
Piti.	6	-	-	-	-	-	-	-	-	-	-	-	4	-	-	-	1	-	-	-	-	1	-	
Santa Rita.	35	-	-	3	-	-	-	-	-	-	-	-	-	24	1	-	1	-	-	-	2	2	2	
Sinajana.	7	-	-	1	-	-	-	-	-	-	-	-	-	-	2	1	1	-	-	-	-	1	-	
Talofofo.	12	-	-	-	-	-	-	3	1	1	-	-	-	-	-	4	-	-	-	-	-	-	-	
Tamuning/.	103	3	1	-	1	-	2	7	1	2	-	1	-	4	2	-	47	-	4	1	2	16	7	
Tumon.	-	-	-	-	-	-	-	-	-	-	-	-	-	-	-	-	-	-	-	-	-	-	-	
Umatac.	2	-	-	-	-	-	-	1	-	-	1	-	-	-	-	-	-	-	-	-	-	-	-	
Yigo.	92	1	-	-	-	1	-	6	-	-	-	-	-	-	-	-	4	-	61	1	-	13	4	
Yona.	11	1	-	1	-	-	-	1	-	-	-	-	-	-	-	-	-	-	-	3	-	3	1	
Military Area. . .	46	-	-	-	-	-	-	3	-	3	-	1	2	3	-	-	1	-	2	-	10	5	15	
US State.	135	1	2	2	-	3	2	20	-	4	3	2	-	5	2	-	14	-	10	2	2	58	2	
All Others.	63	3	2	2	-	5	3	6	1	1	1	1	-	1	4	1	7	-	5	-	5	3	8	
Not Reported. . .	40	1	-	1	-	1	1	8	-	1	2	1	1	-	1	2	1	-	1	-	1	5	1	

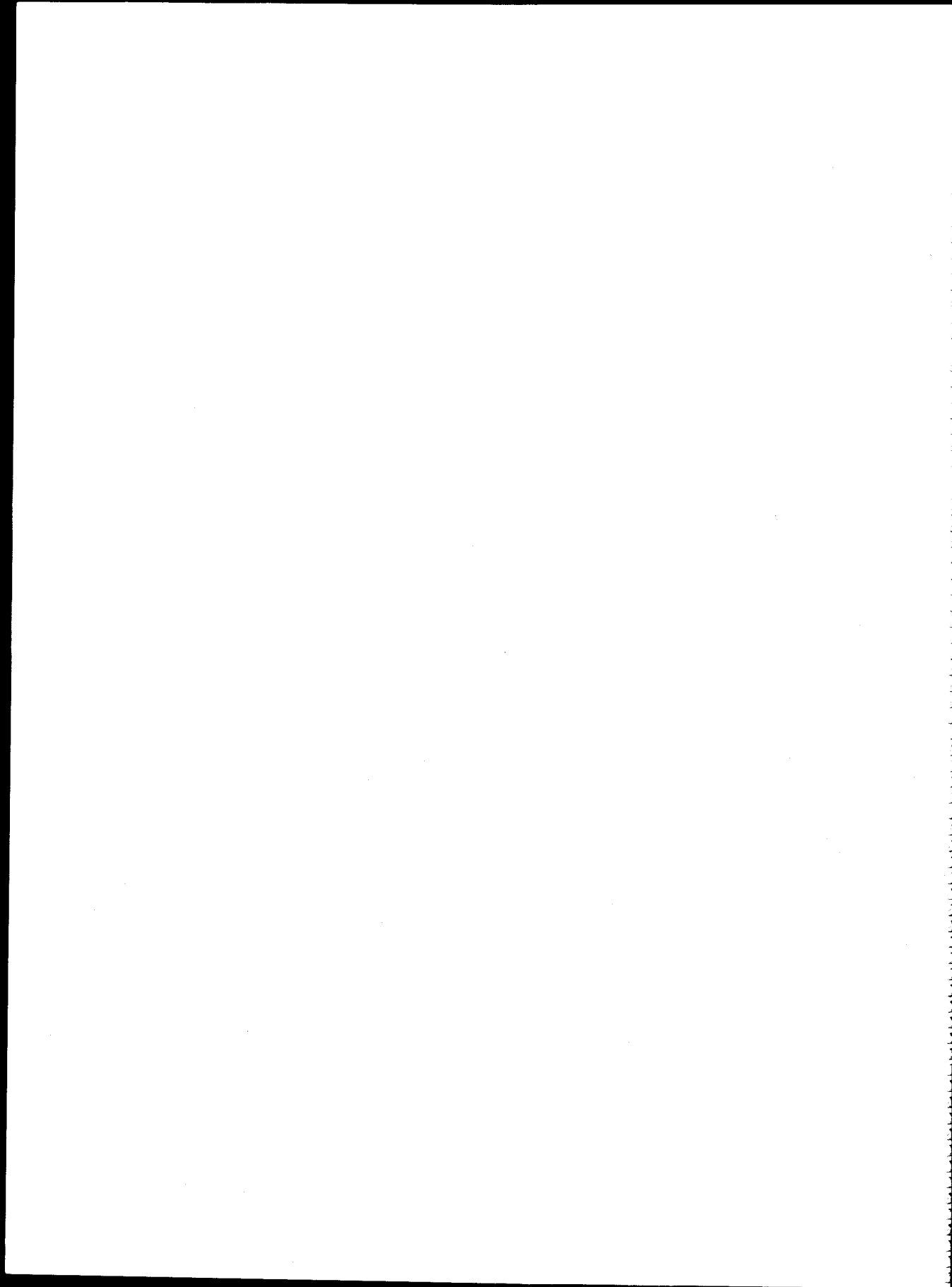

APPENDIX

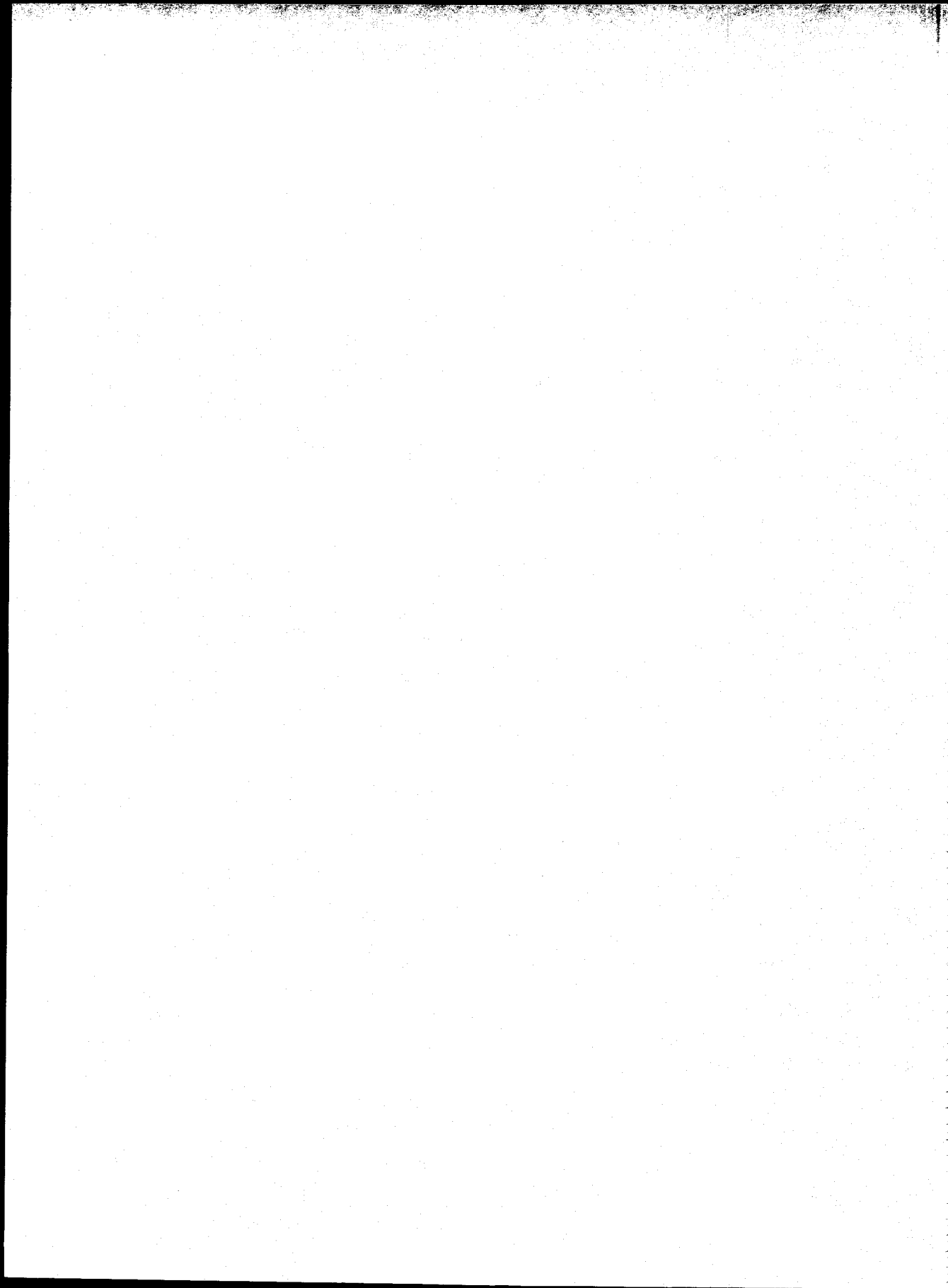

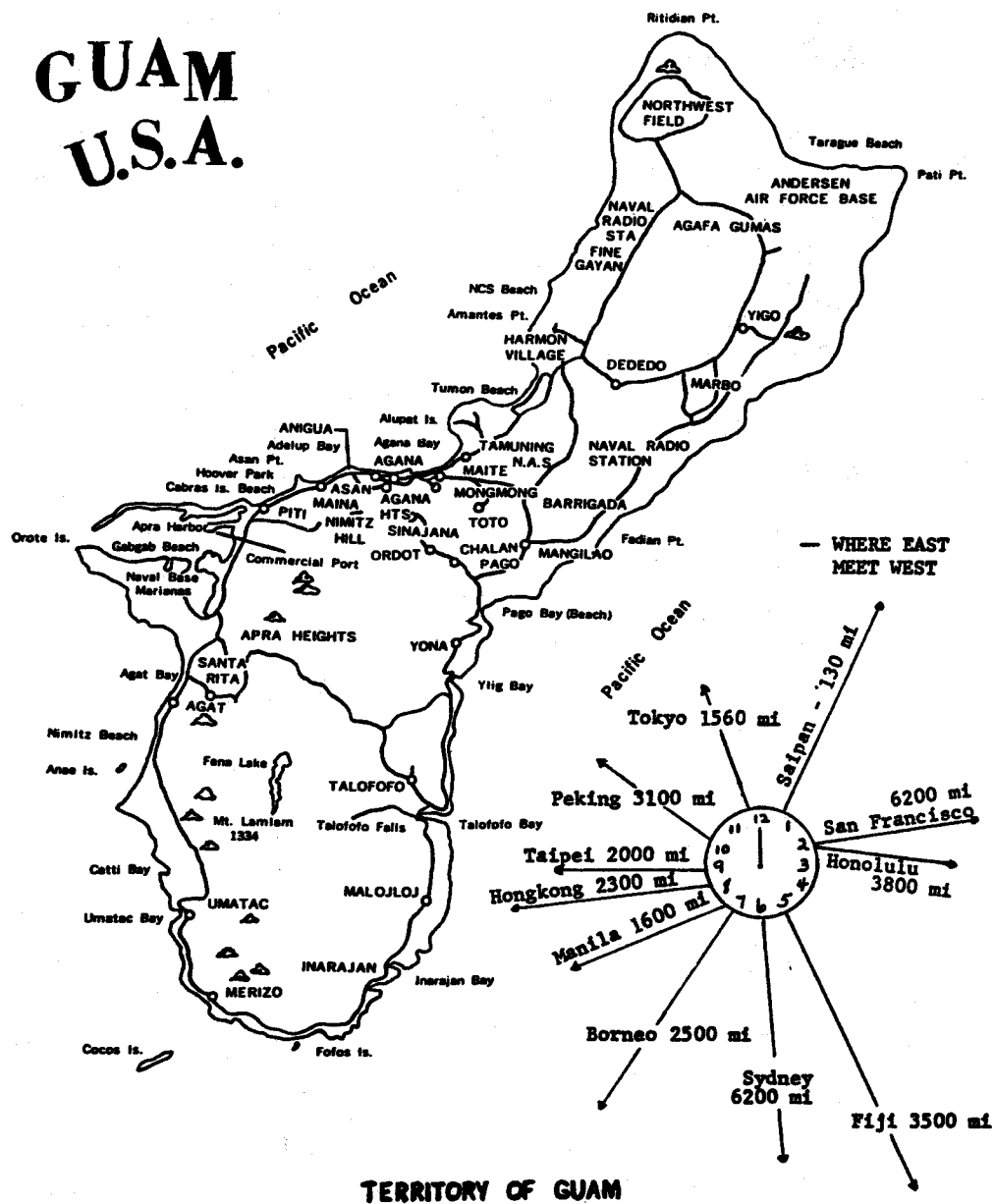

113

**GOVERNMENT OF GUAM
U.S. STANDARD
REPORT OF FETAL DEATH**

FILE NUMBER _____

TYPE/PRINT
IN
PERMANENT
BLACK INK
FOR
INSTRUCTIONS
SEE
HANDBOOK

1. FACILITY NAME (If not institution, give street and number)										
2. CITY, TOWN, OR LOCATION OF DELIVERY		3. COUNTY OF DELIVERY	4. DATE OF DELIVERY (Month, Day, Year)	5. SEX OF FETUS						
6a. MOTHER'S NAME (First, Middle, Last)			6b. MAIDEN SURNAME	7. DATE OF BIRTH (Month, Day, Year)						
8a. RESIDENCE STATE	8b. COUNTY	8c. CITY, TOWN, OR LOCATION		8d. STREET AND NUMBER						
9a. INSIDE CITY LIMITS? (Yes or no)	9b. ZIP CODE	9. FATHER'S NAME (First, Middle, Last)		10. DATE OF BIRTH (Month, Day, Year)						
11. OF HISPANIC ORIGIN? (Specify No or Yes - If yes, specify Cuban, Mexican, Puerto Rican, etc.)		12. RACE - American Indian, Black, White, etc. (Specify below)	13. EDUCATION (Specify only highest grade completed) Elementary/Secondary (9-12) College (1-4 or 5+)							
14. OCCUPATION AND BUSINESS/INDUSTRY (Worked during last year) Occupation Business/Industry										
15a. <input type="checkbox"/> No <input type="checkbox"/> Yes Specify:		15b. <input type="checkbox"/> No <input type="checkbox"/> Yes Specify:								
16. PREGNANCY HISTORY (Complete each section)										
LIVE BIRTHS		OTHER TERMINATIONS (Spontaneous and induced at any time after conception)								
16a. Now Living Number _____ <input type="checkbox"/> None	16b. Now Dead Number _____ <input type="checkbox"/> None	16c. (Do not include this fetus) Number _____ <input type="checkbox"/> None								
17. DATE OF LAST LIVE BIRTH (Month, Year)		18. DATE OF LAST OTHER TERMINATION (Month, Year)								
19. MOTHER MARRIED? (Specify date of conception, or any time between)		20. MONTH OF PREGNANCY PRENATAL CASE BEGAN - First, Second, Third, etc. (Specify)								
21. DATE LAST NORMAL MENSES BEGAN (Month, Day, Year)		22. PRENATAL VISITS - Total Number (If none, so state) (Specify)								
23. WEIGHT OF FETUS (Specify Unit)		24. CLINICAL ESTIMATE OF GESTATION (Weeks)								
25. PLURALITY - Single, Twin, Triplet, etc. (Specify)		26. IF NOT SINGLE BIRTH - Born First, Second, Third, etc. (Specify)								
27. MEDICAL RISK FACTORS FOR THIS PREGNANCY (Check all that apply)										
<table border="0" style="width:100%;"> <tr> <td style="width:50%; vertical-align: top;"> Anemia Hct. < 30/Hgb. < 10i 01 <input type="checkbox"/> Cardiac disease 02 <input type="checkbox"/> Acute or chronic lung disease 03 <input type="checkbox"/> Diabetes 04 <input type="checkbox"/> Genital herpes 05 <input type="checkbox"/> Hydranion/Oligohydramnios 06 <input type="checkbox"/> Hemoglobinopathy 07 <input type="checkbox"/> Hypertension, chronic 08 <input type="checkbox"/> Hypertension, pregnancy-associated 09 <input type="checkbox"/> Eclampsia 10 <input type="checkbox"/> Incompetent cervix 11 <input type="checkbox"/> Previous infant 4000+ grams 12 <input type="checkbox"/> Previous preterm or small-for-gestational-age infant 13 <input type="checkbox"/> Renal disease 14 <input type="checkbox"/> Rh sensitization 15 <input type="checkbox"/> Uterine bleeding 16 <input type="checkbox"/> None 17 <input type="checkbox"/> Other (Specify) 18 <input type="checkbox"/> </td> <td style="width:50%; vertical-align: top;"> 28. OBSTETRIC PROCEDURES (Check all that apply) Amniocentesis 01 <input type="checkbox"/> Electronic fetal monitoring 02 <input type="checkbox"/> Artificial labor 03 <input type="checkbox"/> Stimulation of labor 04 <input type="checkbox"/> Tubal ligation 05 <input type="checkbox"/> Ultrasound 06 <input type="checkbox"/> None 07 <input type="checkbox"/> Other (Specify) 08 <input type="checkbox"/> </td> </tr> </table>					Anemia Hct. < 30/Hgb. < 10i 01 <input type="checkbox"/> Cardiac disease 02 <input type="checkbox"/> Acute or chronic lung disease 03 <input type="checkbox"/> Diabetes 04 <input type="checkbox"/> Genital herpes 05 <input type="checkbox"/> Hydranion/Oligohydramnios 06 <input type="checkbox"/> Hemoglobinopathy 07 <input type="checkbox"/> Hypertension, chronic 08 <input type="checkbox"/> Hypertension, pregnancy-associated 09 <input type="checkbox"/> Eclampsia 10 <input type="checkbox"/> Incompetent cervix 11 <input type="checkbox"/> Previous infant 4000+ grams 12 <input type="checkbox"/> Previous preterm or small-for-gestational-age infant 13 <input type="checkbox"/> Renal disease 14 <input type="checkbox"/> Rh sensitization 15 <input type="checkbox"/> Uterine bleeding 16 <input type="checkbox"/> None 17 <input type="checkbox"/> Other (Specify) 18 <input type="checkbox"/>	28. OBSTETRIC PROCEDURES (Check all that apply) Amniocentesis 01 <input type="checkbox"/> Electronic fetal monitoring 02 <input type="checkbox"/> Artificial labor 03 <input type="checkbox"/> Stimulation of labor 04 <input type="checkbox"/> Tubal ligation 05 <input type="checkbox"/> Ultrasound 06 <input type="checkbox"/> None 07 <input type="checkbox"/> Other (Specify) 08 <input type="checkbox"/>				
Anemia Hct. < 30/Hgb. < 10i 01 <input type="checkbox"/> Cardiac disease 02 <input type="checkbox"/> Acute or chronic lung disease 03 <input type="checkbox"/> Diabetes 04 <input type="checkbox"/> Genital herpes 05 <input type="checkbox"/> Hydranion/Oligohydramnios 06 <input type="checkbox"/> Hemoglobinopathy 07 <input type="checkbox"/> Hypertension, chronic 08 <input type="checkbox"/> Hypertension, pregnancy-associated 09 <input type="checkbox"/> Eclampsia 10 <input type="checkbox"/> Incompetent cervix 11 <input type="checkbox"/> Previous infant 4000+ grams 12 <input type="checkbox"/> Previous preterm or small-for-gestational-age infant 13 <input type="checkbox"/> Renal disease 14 <input type="checkbox"/> Rh sensitization 15 <input type="checkbox"/> Uterine bleeding 16 <input type="checkbox"/> None 17 <input type="checkbox"/> Other (Specify) 18 <input type="checkbox"/>	28. OBSTETRIC PROCEDURES (Check all that apply) Amniocentesis 01 <input type="checkbox"/> Electronic fetal monitoring 02 <input type="checkbox"/> Artificial labor 03 <input type="checkbox"/> Stimulation of labor 04 <input type="checkbox"/> Tubal ligation 05 <input type="checkbox"/> Ultrasound 06 <input type="checkbox"/> None 07 <input type="checkbox"/> Other (Specify) 08 <input type="checkbox"/>									
29. COMPLICATIONS OF LABOR AND/OR DELIVERY (Check all that apply)										
<table border="0" style="width:100%;"> <tr> <td style="width:50%; vertical-align: top;"> Fever (>100°F. or 38°C.) 01 <input type="checkbox"/> Meconium, moderate/heavy 02 <input type="checkbox"/> Premature rupture of membrane (>12 hours) 03 <input type="checkbox"/> Abruptio placentae 04 <input type="checkbox"/> Placenta previa 05 <input type="checkbox"/> Other excessive bleeding 06 <input type="checkbox"/> Seizures during labor 07 <input type="checkbox"/> Prolonged labor (< 3 hours) 08 <input type="checkbox"/> Prolonged labor (> 20 hours) 09 <input type="checkbox"/> Dysfunctional labor 10 <input type="checkbox"/> Breech/Malpresentation 11 <input type="checkbox"/> Cephalopelvic disproportion 12 <input type="checkbox"/> Cord prolapse 13 <input type="checkbox"/> Anesthetic complications 14 <input type="checkbox"/> Fetal distress 15 <input type="checkbox"/> None 16 <input type="checkbox"/> Other (Specify) 17 <input type="checkbox"/> </td> <td style="width:50%; vertical-align: top;"> 27. CONGENITAL ANOMALIES OF FETUS (Check all that apply) Anencephalus 01 <input type="checkbox"/> Spina bifida/Meningocele 02 <input type="checkbox"/> Hydrocephalus 03 <input type="checkbox"/> Microcephalus 04 <input type="checkbox"/> Other central nervous system anomalies (Specify) 05 <input type="checkbox"/> Heart malformations 06 <input type="checkbox"/> Other circulatory/respiratory anomalies (Specify) 07 <input type="checkbox"/> Rectal atresia/stenosis 08 <input type="checkbox"/> Tracheo esophageal fistula/Esophageal atresia 09 <input type="checkbox"/> Omphalocele/Gastroschisis 10 <input type="checkbox"/> Other gastrointestinal anomalies (Specify) 11 <input type="checkbox"/> Malformed genitalia 12 <input type="checkbox"/> Renal agenesis 13 <input type="checkbox"/> Other urogenital anomalies (Specify) 14 <input type="checkbox"/> Cleft lip/palate 15 <input type="checkbox"/> Polydactyl/Syndactyl/Adactyl 16 <input type="checkbox"/> Club foot 17 <input type="checkbox"/> Diaphragmatic hernia 18 <input type="checkbox"/> Other musculoskeletal/integumental anomalies (Specify) 19 <input type="checkbox"/> Down's syndrome 20 <input type="checkbox"/> Other chromosomal anomalies (Specify) 21 <input type="checkbox"/> None 22 <input type="checkbox"/> Other (Specify) 23 <input type="checkbox"/> </td> </tr> </table>					Fever (>100°F. or 38°C.) 01 <input type="checkbox"/> Meconium, moderate/heavy 02 <input type="checkbox"/> Premature rupture of membrane (>12 hours) 03 <input type="checkbox"/> Abruptio placentae 04 <input type="checkbox"/> Placenta previa 05 <input type="checkbox"/> Other excessive bleeding 06 <input type="checkbox"/> Seizures during labor 07 <input type="checkbox"/> Prolonged labor (< 3 hours) 08 <input type="checkbox"/> Prolonged labor (> 20 hours) 09 <input type="checkbox"/> Dysfunctional labor 10 <input type="checkbox"/> Breech/Malpresentation 11 <input type="checkbox"/> Cephalopelvic disproportion 12 <input type="checkbox"/> Cord prolapse 13 <input type="checkbox"/> Anesthetic complications 14 <input type="checkbox"/> Fetal distress 15 <input type="checkbox"/> None 16 <input type="checkbox"/> Other (Specify) 17 <input type="checkbox"/>	27. CONGENITAL ANOMALIES OF FETUS (Check all that apply) Anencephalus 01 <input type="checkbox"/> Spina bifida/Meningocele 02 <input type="checkbox"/> Hydrocephalus 03 <input type="checkbox"/> Microcephalus 04 <input type="checkbox"/> Other central nervous system anomalies (Specify) 05 <input type="checkbox"/> Heart malformations 06 <input type="checkbox"/> Other circulatory/respiratory anomalies (Specify) 07 <input type="checkbox"/> Rectal atresia/stenosis 08 <input type="checkbox"/> Tracheo esophageal fistula/Esophageal atresia 09 <input type="checkbox"/> Omphalocele/Gastroschisis 10 <input type="checkbox"/> Other gastrointestinal anomalies (Specify) 11 <input type="checkbox"/> Malformed genitalia 12 <input type="checkbox"/> Renal agenesis 13 <input type="checkbox"/> Other urogenital anomalies (Specify) 14 <input type="checkbox"/> Cleft lip/palate 15 <input type="checkbox"/> Polydactyl/Syndactyl/Adactyl 16 <input type="checkbox"/> Club foot 17 <input type="checkbox"/> Diaphragmatic hernia 18 <input type="checkbox"/> Other musculoskeletal/integumental anomalies (Specify) 19 <input type="checkbox"/> Down's syndrome 20 <input type="checkbox"/> Other chromosomal anomalies (Specify) 21 <input type="checkbox"/> None 22 <input type="checkbox"/> Other (Specify) 23 <input type="checkbox"/>				
Fever (>100°F. or 38°C.) 01 <input type="checkbox"/> Meconium, moderate/heavy 02 <input type="checkbox"/> Premature rupture of membrane (>12 hours) 03 <input type="checkbox"/> Abruptio placentae 04 <input type="checkbox"/> Placenta previa 05 <input type="checkbox"/> Other excessive bleeding 06 <input type="checkbox"/> Seizures during labor 07 <input type="checkbox"/> Prolonged labor (< 3 hours) 08 <input type="checkbox"/> Prolonged labor (> 20 hours) 09 <input type="checkbox"/> Dysfunctional labor 10 <input type="checkbox"/> Breech/Malpresentation 11 <input type="checkbox"/> Cephalopelvic disproportion 12 <input type="checkbox"/> Cord prolapse 13 <input type="checkbox"/> Anesthetic complications 14 <input type="checkbox"/> Fetal distress 15 <input type="checkbox"/> None 16 <input type="checkbox"/> Other (Specify) 17 <input type="checkbox"/>	27. CONGENITAL ANOMALIES OF FETUS (Check all that apply) Anencephalus 01 <input type="checkbox"/> Spina bifida/Meningocele 02 <input type="checkbox"/> Hydrocephalus 03 <input type="checkbox"/> Microcephalus 04 <input type="checkbox"/> Other central nervous system anomalies (Specify) 05 <input type="checkbox"/> Heart malformations 06 <input type="checkbox"/> Other circulatory/respiratory anomalies (Specify) 07 <input type="checkbox"/> Rectal atresia/stenosis 08 <input type="checkbox"/> Tracheo esophageal fistula/Esophageal atresia 09 <input type="checkbox"/> Omphalocele/Gastroschisis 10 <input type="checkbox"/> Other gastrointestinal anomalies (Specify) 11 <input type="checkbox"/> Malformed genitalia 12 <input type="checkbox"/> Renal agenesis 13 <input type="checkbox"/> Other urogenital anomalies (Specify) 14 <input type="checkbox"/> Cleft lip/palate 15 <input type="checkbox"/> Polydactyl/Syndactyl/Adactyl 16 <input type="checkbox"/> Club foot 17 <input type="checkbox"/> Diaphragmatic hernia 18 <input type="checkbox"/> Other musculoskeletal/integumental anomalies (Specify) 19 <input type="checkbox"/> Down's syndrome 20 <input type="checkbox"/> Other chromosomal anomalies (Specify) 21 <input type="checkbox"/> None 22 <input type="checkbox"/> Other (Specify) 23 <input type="checkbox"/>									
28. OTHER RISK FACTORS FOR THIS PREGNANCY (Complete all items)										
Tobacco use during pregnancy Yes <input type="checkbox"/> No <input type="checkbox"/> Average number cigarettes per day Alcohol use during pregnancy Yes <input type="checkbox"/> No <input type="checkbox"/> Average number drinks per week Weight gained during pregnancy lbs.										
29. METHOD OF DELIVERY (Check all that apply)										
Vaginal 01 <input type="checkbox"/> Vaginal birth after previous C-section 02 <input type="checkbox"/> Primary C-section 03 <input type="checkbox"/> Repeat C-section 04 <input type="checkbox"/> Forceps 05 <input type="checkbox"/> Vacuum 06 <input type="checkbox"/> Hysterotomy/Hysterectomy 07 <input type="checkbox"/>										
30. PART I. Fetal or maternal condition directly causing fetal death. Enter only one cause per line for a, b, and c.										
<table border="0" style="width:100%;"> <tr> <td style="width:70%;">a. _____</td> <td style="width:30%;">Specify Fetal or Maternal</td> </tr> <tr> <td>b. _____</td> <td>Specify Fetal or Maternal</td> </tr> <tr> <td>c. _____</td> <td>Specify Fetal or Maternal</td> </tr> </table>					a. _____	Specify Fetal or Maternal	b. _____	Specify Fetal or Maternal	c. _____	Specify Fetal or Maternal
a. _____	Specify Fetal or Maternal									
b. _____	Specify Fetal or Maternal									
c. _____	Specify Fetal or Maternal									
31. PART II. Other significant conditions of fetus or mother contributing to fetal death but not resulting in the underlying cause given in Part I.										
<table border="0" style="width:100%;"> <tr> <td style="width:70%;">_____</td> <td style="width:30%;">28. FETUS DIED BEFORE LABOR, DURING LABOR OR DELIVERY, UNKNOWN (Specify)</td> </tr> </table>					_____	28. FETUS DIED BEFORE LABOR, DURING LABOR OR DELIVERY, UNKNOWN (Specify)				
_____	28. FETUS DIED BEFORE LABOR, DURING LABOR OR DELIVERY, UNKNOWN (Specify)									
32. ATTENDANT'S NAME AND TITLE (Type/Print)										
Name _____ <input type="checkbox"/> M.D. <input type="checkbox"/> D.O. <input type="checkbox"/> C.N.M. <input type="checkbox"/> Other Midwife <input type="checkbox"/> Other (Specify) _____										
33. NAME AND TITLE OF PERSON COMPLETING REPORT (Type/Print)										
Name _____ Title _____										

Dept. of Public Health & Social Services, Office of Vital Statistics

Department of Public Health & Social Services

TYPE/PRINT
IN
PERMANENT
BLACK INK
FOR
INSTRUCTIONS
SEE
HANDBOOK

GOVERNMENT OF GUAM
U.S. STANDARD
LICENSE AND CERTIFICATE OF MARRIAGE

DEPARTMENT OF PUBLIC HEALTH & SOCIAL SERVICES OFFICE OF VITAL STATISTICS

LICENSE NUMBER		FILE NUMBER	
1. GROOM'S NAME (First, Middle, Last)		2. AGE LAST BIRTHDAY	
3a. RESIDENCE—CITY, TOWN, OR LOCATION		3b. SS No.	
3c. STATE		4. BIRTHPLACE (State or Foreign Country)	
5. DATE OF BIRTH (Month, Day, Year)		6a. FATHER'S NAME (First, Middle, Last)	
6b. BIRTHPLACE (State or Foreign Country)		7a. MOTHER'S NAME (First, Middle, Maiden Surname)	
7b. BIRTHPLACE (State or Foreign Country)		8a. BRIDE'S NAME (First, Middle, Last)	
8b. MAIDEN SURNAME (if different)		8c. AGE LAST BIRTHDAY	
10a. RESIDENCE—CITY, TOWN, OR LOCATION		10b. SS No.	
10c. STATE		11. BIRTHPLACE (State or Foreign Country)	
12. DATE OF BIRTH (Month, Day, Year)		13a. FATHER'S NAME (First, Middle, Last)	
13b. BIRTHPLACE (State or Foreign Country)		13c. MOTHER'S NAME (First, Middle, Maiden Surname)	
13d. BIRTHPLACE (State or Foreign Country)		14. BIRTHPLACE (State or Foreign Country)	
WE HEREBY CERTIFY THAT THE INFORMATION PROVIDED IS CORRECT TO THE BEST OF OUR KNOWLEDGE AND BELIEF AND THAT WE ARE FREE TO MARRY UNDER THE LAWS OF THIS TERRITORY.			
15. GROOM'S SIGNATURE		16. BRIDE'S SIGNATURE	
This License Authorizes the Marriage in This Territory of the Parties Named above By Any Person Duly Authorized to Perform a Marriage Ceremony Under the Laws of the Territory of Guam.		17. EXPIRATION DATE (Month, Day, Year)	
18. SUBSCRIBED TO AND SWORN TO BEFORE ME ON: (Month, Day, Year)		19. SIGNATURE OF ISSUING OFFICIAL	
20. TITLE OF ISSUING OFFICIAL		21. I CERTIFY THAT THE ABOVE NAMED PERSONS WERE MARRIED ON: (Month, Day, Year)	
22a. WHERE MARRIED—CITY, TOWN, OR LOCATION		22b. TYPE OF CEREMONY (Religious or civil, secular)	
23a. SIGNATURE OF PERSON PERFORMING CEREMONY		23b. NAME (Type/Print)	
23c. TITLE		23d. ADDRESS OF PERSON PERFORMING CEREMONY (Street and Number or Rural Route Number, City or Town, State, Zip Code)	
24a. SIGNATURE OF WITNESS TO CEREMONY		24b. SIGNATURE OF WITNESS TO CEREMONY	
25. SIGNATURE OF REGISTRAR		26. DATE FILED BY LOCAL OFFICIAL (Month, Day, Year)	
CONFIDENTIAL INFORMATION. THE INFORMATION BELOW WILL NOT APPEAR ON CERTIFIED COPIES OF THE RECORD.			
27. NUMBER OF THIS MARRIAGE—First, Second, etc. (Specify below)		28. IF PREVIOUSLY MARRIED, LAST MARRIAGE ENDED	
29. RACE—American Indian, Black, White, etc. (Specify below)		30. EDUCATION (Specify only highest grade completed)	
Elementary/Secondary (0-12)		College (1-4 or 5+)	
27a.		28a.	
27b.		28b.	
27c.		28c.	
27d.		28d.	
27e.		28e.	
27f.		28f.	

REV. 1/89

Department of Public Health & Social Services

TYPE/PRINT
IN
PERMANENT
BLACK INK
FOR
INSTRUCTIONS
SEE
HANDBOOK

GOVERNMENT OF GUAM
U.S. STANDARD
CERTIFICATE OF DIVORCE, DISSOLUTION
OF MARRIAGE, OR ANNULMENT

FILE NUMBER

DEPARTMENT OF PUBLIC HEALTH & SOCIAL SERVICES OFFICE OF VITAL STATISTICS

HUSBAND	1. HUSBAND'S NAME (First, Middle, Last)										FILE NUMBER	
	2a. RESIDENCE—CITY, TOWN, OR LOCATION					2b. COUNTY						
	2c. STATE			3. BIRTHPLACE (State or Foreign Country)			4. DATE OF BIRTH (Month, Day, Year)					
WIFE	5a. WIFE'S NAME (First, Middle, Last)					5b. MAIDEN NAME						
	6a. RESIDENCE—CITY, TOWN, OR LOCATION					6b. COUNTY						
	6c. STATE			7. BIRTHPLACE (State or Foreign Country)			8. DATE OF BIRTH (Month, Day, Year)					
MARRIAGE	9a. PLACE OF THIS MARRIAGE—CITY, TOWN, OR LOCATION			9b. COUNTY		9c. STATE OR FOREIGN COUNTRY		10. DATE OF THIS MARRIAGE (Month, Day, Year)				
	11. DATE COUPLE LAST RESIDED IN SAME HOUSEHOLD (Month, Day, Year)			12. NUMBER OF CHILDREN UNDER 18 IN THIS HOUSEHOLD AS OF THE DATE IN ITEM 11 Number <input type="text"/> None <input type="checkbox"/>			13. PETITIONER <input type="checkbox"/> Husband <input type="checkbox"/> Wife <input type="checkbox"/> Both <input type="checkbox"/> Other (Specify) _____					
ATTORNEY	14a. NAME OF PETITIONER'S ATTORNEY (Type/Print)					14b. ADDRESS (Street and Number or Rural Route Number, City or Town, State, Zip Code)						
	15. I CERTIFY THAT THE MARRIAGE OF THE ABOVE NAMED PERSONS WAS DISSOLVED ON: (Month, Day, Year)										17. DATE RECORDED (Month, Day, Year)	
DECREE	18. TYPE OF DECREE—Divorce, Dissolution, or Annulment (Specify)					19. COUNTY OF DECREE					20. TITLE OF COURT	
	18. NUMBER OF CHILDREN UNDER 18 WHOSE PHYSICAL CUSTODY WAS AWARDED TO: Husband _____ Wife _____ Joint (Husband/Wife) _____ Other _____ <input type="checkbox"/> No award					Legal Grounds for Decree						
	21. SIGNATURE OF CERTIFYING OFFICIAL					22. TITLE OF CERTIFYING OFFICIAL					23. DATE SIGNED (Month, Day, Year)	
CONFIDENTIAL INFORMATION. THE INFORMATION BELOW WILL NOT APPEAR ON CERTIFIED COPIES OF THE RECORD.												
HUSBAND	24. NUMBER OF THIS MARRIAGE—First, Second, etc. (Specify below)		25. IF PREVIOUSLY MARRIED, LAST MARRIAGE ENDED By Death, Divorce, Dissolution, or Annulment (Specify below)		Date (Month, Day, Year)		26. RACE—American Indian, Black, White, etc. (Specify below)		27. EDUCATION (Specify only highest grade completed)			
	24a.		25a.		25b.		26a.		27a.			
WIFE	24b.		25c.		25d.		26b.		27b.			

REV. 1/89

Department of Public Health & Social Services

NOTES

Printed by:
Hoi Ming Printing
A Division of C.A.S.H. (Guam) Inc.
P.O. Box 23939
MPO Guam 96921

